

13777

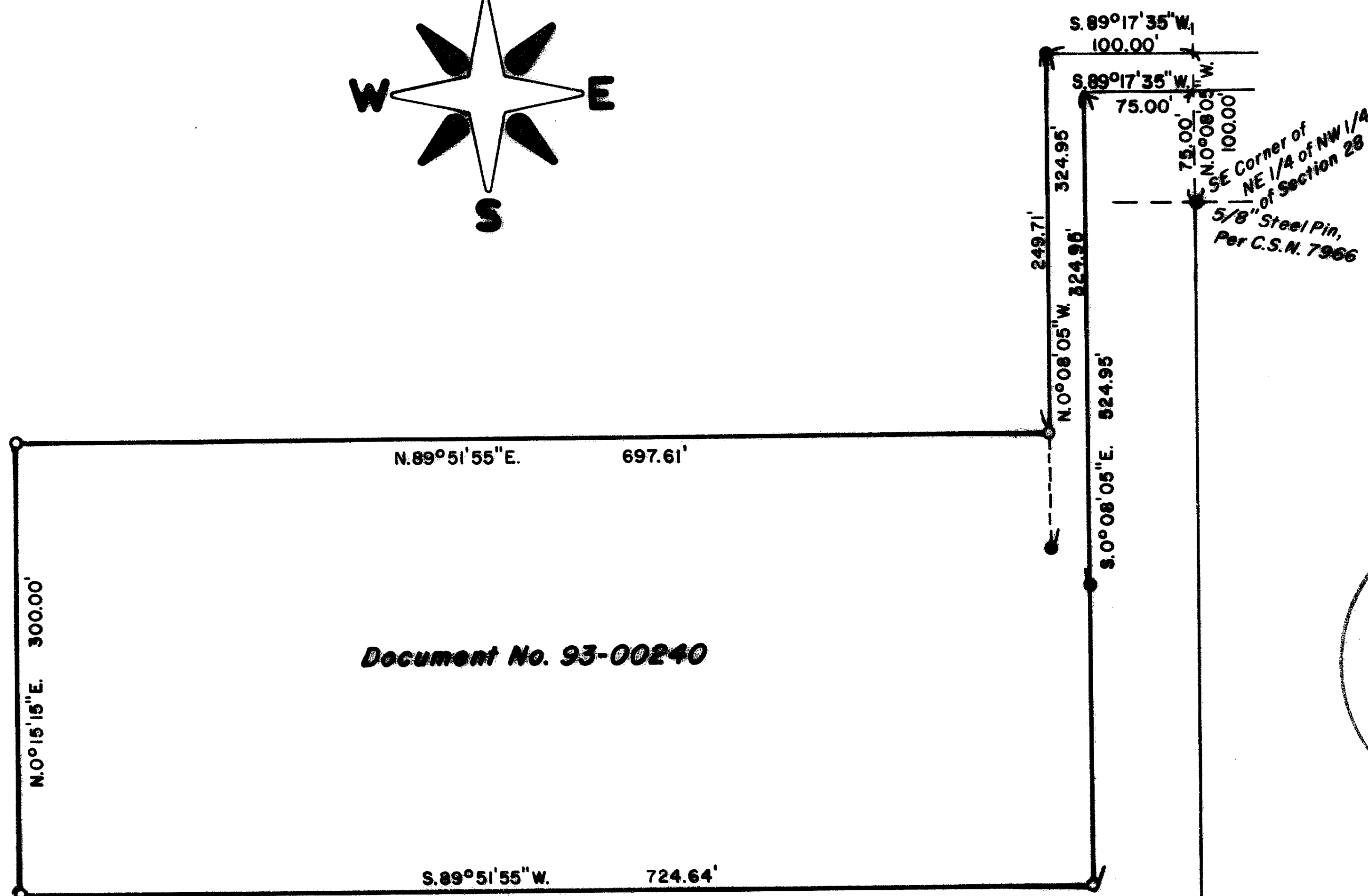
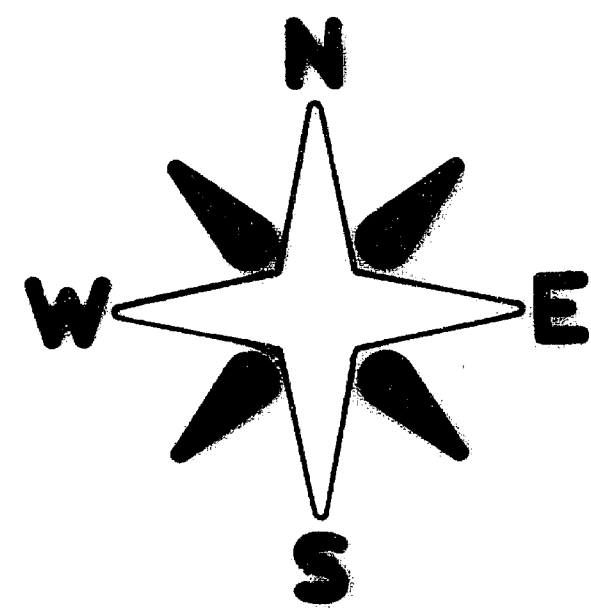

Document No. 93-00240

MAP OF SURVEY

LOCATION: In the NW 1/4 of Section 28, T.34S., R4 W. W. M.,
Jackson County, Oregon

DATE: Dec.11, 1993

SURVEY FOR: Marshall & Katherine Mack
Pleasant Creek Road
Rogue River, Oregon

SURVEY BY: Edwards Surveying & Land Planning, Inc.
816 West 8th Street
Medford, Or. 97501
Ph. 776-2313

** RECEIVED **

Date: 12-21-93 By: DE

This survey consists of:

1 sheet(s) Map
1 page(s) Narrative

JACKSON COUNTY
SURVEYOR

REGISTERED
PROFESSIONAL
LAND SURVEYOR

Darrel W. Edwards

OREGON
JULY 6, 1960
DARREL W. EDWARDS
741

Expires 12/31/95

LEGEND

Scale: 1" = 100'

C. S. N. = County Survey No.

Basis of bearings: C. S. N. 8629

● Found 5/8" steel pin per C. S. N. 8629, except where noted.

○ Set 5/8" x 24" steel pin w/plastic cap stamped "D. W. EDWARDS LS 741"

T.34 - 4 W. - 28 T. L. 147 ✓

13777

Edwards Surveying & Land Planning Inc.

816 West 8th Street
Medford, OR 97501
Tel.: (503) 776-2313
FAX: (503) 776-9978



223 SW "I" Street
Grants Pass, OR 97526
Tel.: (503) 471-7059
FAX: (503) 471-7809

SURVEYING • ENGINEERING • PLANNING

13777

SURVEY NARRATIVE TO COMPLY WITH CHAPTER 209, PARAGRAPH 250,
OREGON REVISED STATUTES

SURVEY FOR: Marshall & Katherine Mack
Pleasant Creek Road
Rogue River, Oregon

LOCATION: In the Northwest 1/4 of Section 28, Township
34 South, Range 4 West of the Willamette
Meridian, Jackson County, Oregon.

PURPOSE: To survey and mark the outside boundaries
of the main body of a tract of land described
in Document No. 93-00240, Official Records for
Jackson County, Oregon.

PROCEDURE: Found and used for control survey markers set
in County Survey No. 7966 and 8629 as shown on
the accompanying map of survey. Set 5/8" by
24" steel pins with plastic caps stamped "D.W.
EDWARDS LS 741" at the property corners as
shown on the accompanying map of survey.

BASIS OF BEARINGS: County Survey No. 8629.

EQUIPMENT: Nikon NTD-4 semi-automatic theololite/E.D.M.

DATE COMPLETED: December 11, 1993.

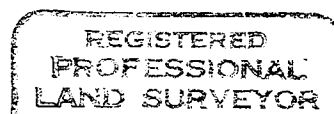
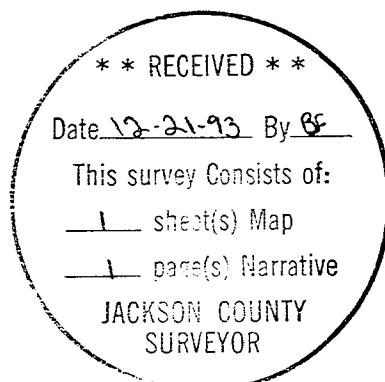

Darrel W. Edwards

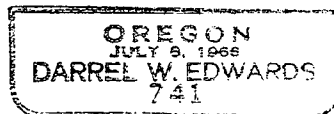

Expires 12/31/93