

18776

Survey for
William H. Ferguson
5200 Pioneer Road
Medford, Or. 97501

Location
NW1/4 of Section 20,
T.37S., R.2W., W.M.,
Jackson County, Oregon

Survey by
Kaiser Surveying
19440 Highway 62
Eagle Point, Or. 97524

Date
Dec. 1, 1993

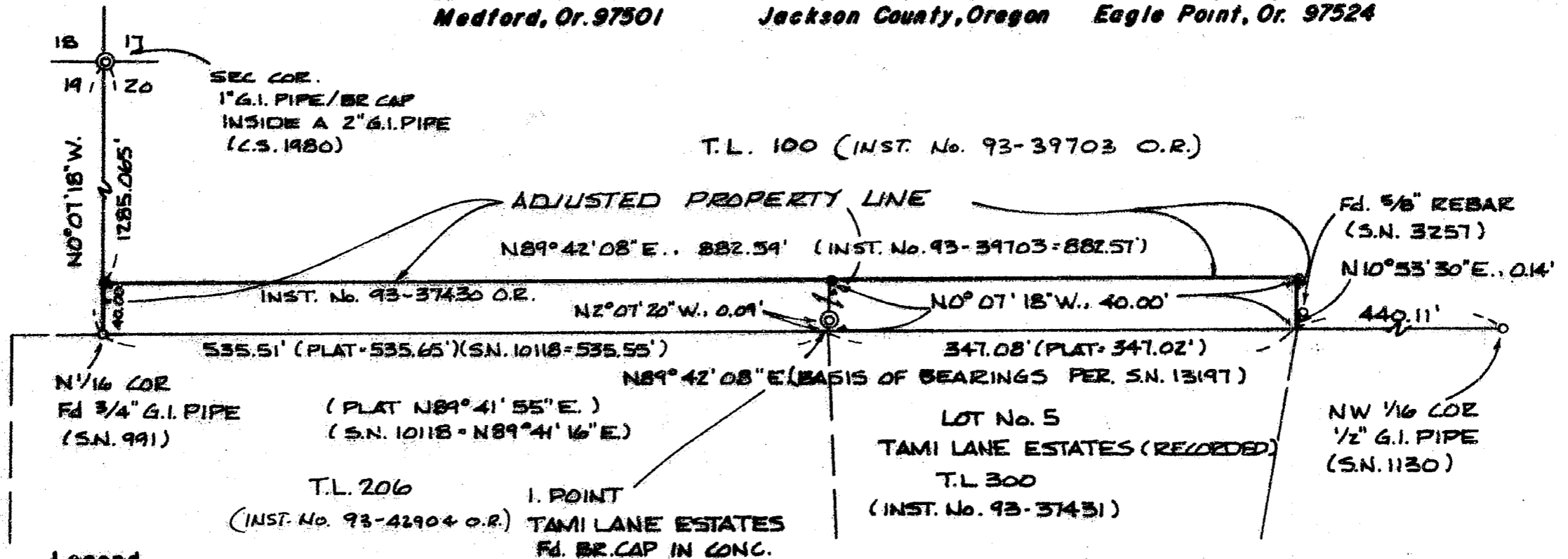

Legend

- = Set 5/8" x 24" Rebar with plastic cap marked "KAISER RLS 803"
- ⊙ = Found monument as indicated
- S.N. = Filed Survey No. (County Surveyor)
- Plot = TAMI LANE ESTATES

REGISTERED
PROFESSIONAL
LAND SURVEYOR
G. D. K.
OREGON
JULY 16, 1987
GARY D. KAISER
NO. 803

Exp 12-31-93

N

** RECEIVED **
Date 12-21-93 By BC
This survey consists of:
1 sheet(s) Map
1 page(s) Narrative
JACKSON COUNTY
SURVEYOR

Property Line Adjustment

Approved by the Jackson County Department
of Planning and Development
(File No. 93-44-LLA)

by Dorothy Talbot Date 12-21-93

T.L. Nos. 372W20B - 100, 206 + 300

Scale: 1" = 100'

18776

GARY D. KAISER
R.P.L.S. ORE. 803
C.W.R.E. ORE. 73

KAISER SURVEYING
19440 HIGHWAY 62
EAGLE POINT, OREGON 97524

PHONE
SHADY COVE (503)878-3995
MEDFORD PHONE/FAX (503)779-8040

SURVEY NO. 13776

SURVEY NARRATIVE TO COMPLY WITH O.R.S. 209.250

SURVEY FOR: WILLIAM H. FERGUSON
5200 PIONEER ROAD
MEDFORD, OR 97501

SURVEY BY: KAISER SURVEYING
19440 HWY. 62
EAGLE POINT, OR 97524

LOCATION: NW ¼ of Section 20, T. 37 S.,
R. 2 W., W.M., Jackson County,
Oregon

BASIS OF BEARINGS: Filed Survey No. 13197 (South Bdry.
N ¼ NW ¼ Sec. 20)

DATE: December 1, 1993

PURPOSE: To monument the new boundary created
by property line adjustment County
File No. LLA 93-44. Also to
describe the adjusted tax lots.

PROCEDURE: The new boundaries were monumented
utilizing lines established on Filed Survey No. 13197 and
monuments set on Filed Survey Nos. 991, 1130, 3257 and TAMI
LANE ESTATES for control.

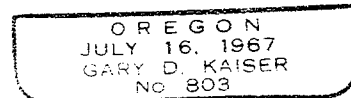
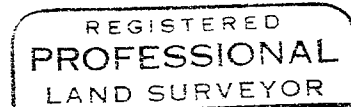
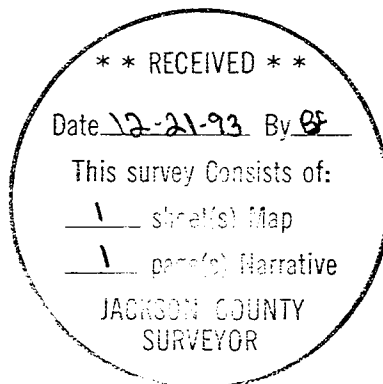

EA. 12-31-93