

MAP OF SURVEY

LOCATED IN THE SOUTHEAST 1/4 OF SECTION 29
TOWNSHIP 33 SOUTH, RANGE 1 WEST, WILLAMETTE
MERIDIAN, JACKSON COUNTY, OREGON

NOVEMBER 13, 1993

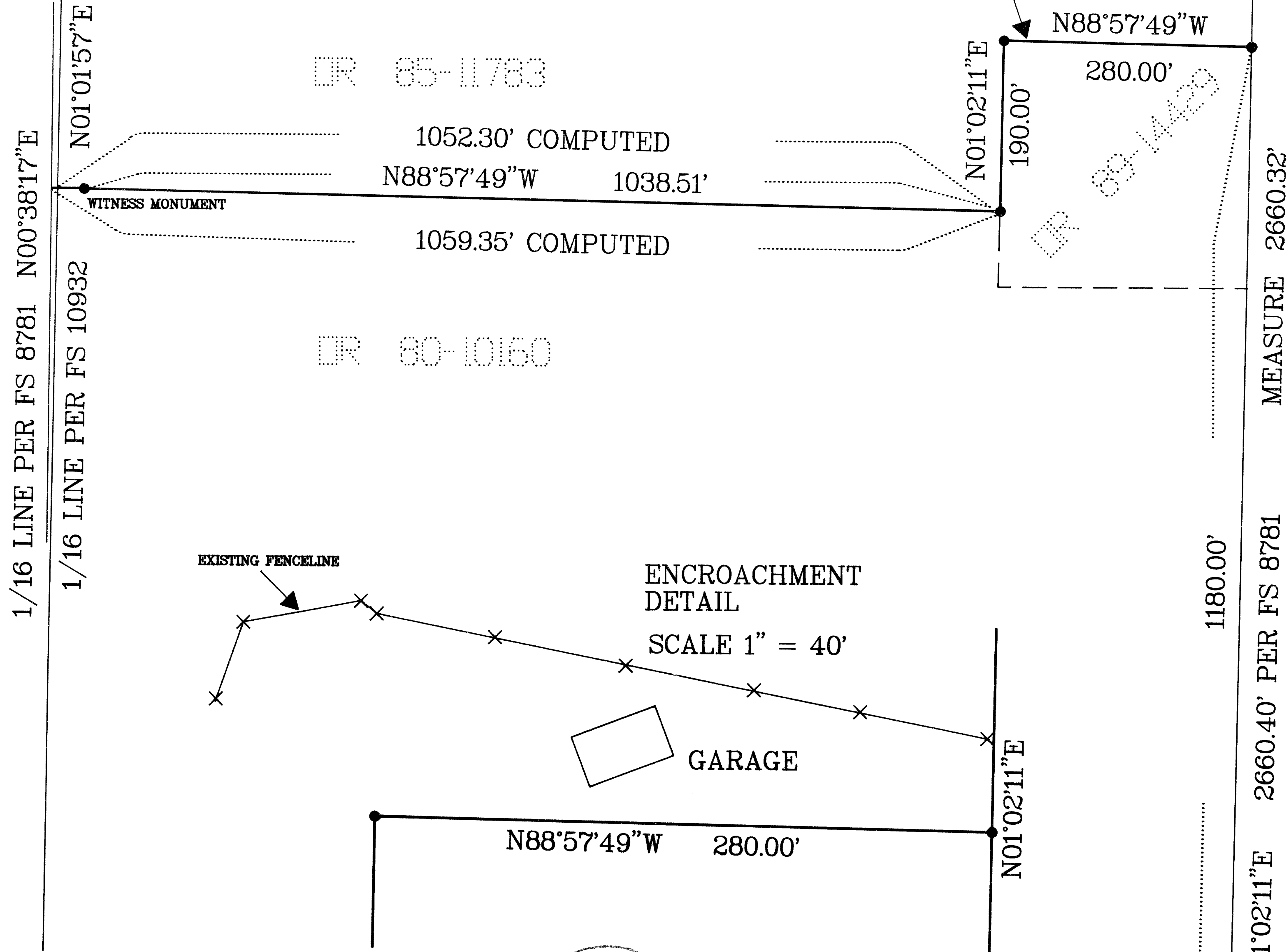

1/16 LINE PER FS 8781 N00°38'17\"E
1/16 LINE PER FS 10932

OR 85-11783

1052.30' COMPUTED
N88°57'49\"W 1038.51'

1059.35' COMPUTED

OR 80-10160

EXISTING FENCELINE

ENCROACHMENT
DETAIL

SCALE 1\" = 40'

GARAGE

N88°57'49\"W 280.00'

SEE ENCROACHMENT
DETAIL BELOW

N88°57'49\"W

N01°02'11\"E

190.00'

280.00'

29

FOUND 1/4 CORNER
1\" IRON PIPE WITH
28 JACKSON COUNTY
BRASS CAP

MEASURE 2660.32'

1180.00'

2660.40' PER FS 8781

N01°02'11\"E

29
32 | 28
33

BASIS OF BEARINGS

SURVEY FOR

GMW LOGGING COMPANY
5199 TABLE ROCK ROAD
CENTRAL POINT, OREGON
97502

SURVEY BY

PAUL D. LEWIS LS 1644
2980 OAKRIDGE AVENUE
MEDFORD, OREGON 97502
(503)773-3876

LEGEND

- MONUMENT FOUND AS NOTED
- SET 5/8\" X 24\" REBAR WITH PLASTIC CAP STAMPED \"LS 1644\"

FS = FILED SURVEY

OR = OFFICIAL RECORD

BASIS OF BEARINGS FS 8781

FOUND 1\" IRON PIPE
WITH JACKSON COUNTY
BRASS CAP

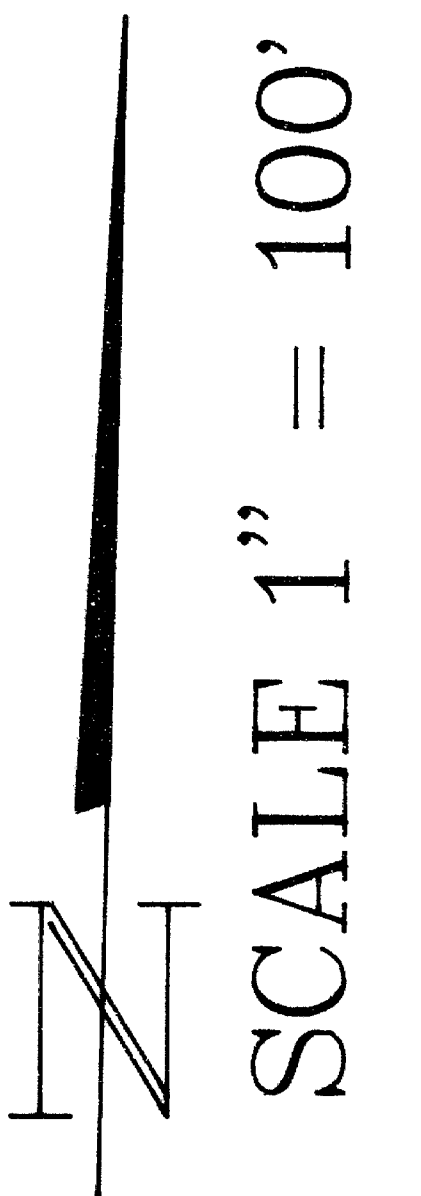

TL 900 33S 1W 29 -

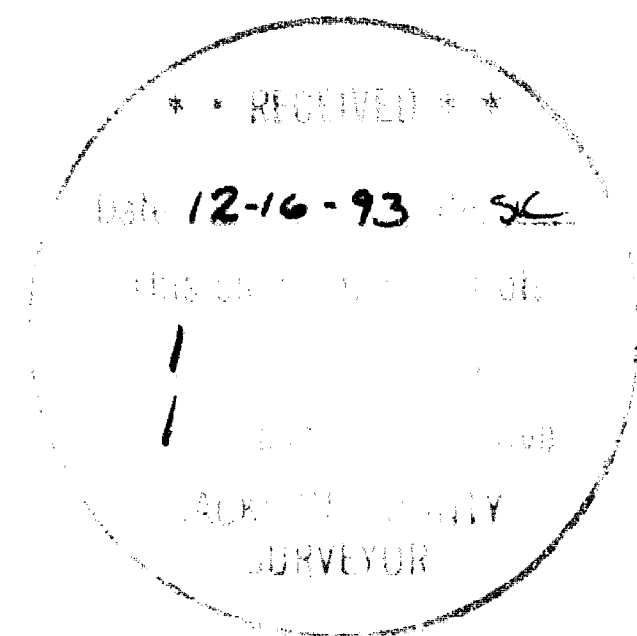

REGISTERED
PROFESSIONAL
LAND SURVEYOR

PAUL D. LEWIS
LS 1644

EXPIRES 12-31-94

SURVEY NO. 13773

SURVEY NARRATIVE TO COMPLY WITH O.R.S. 209.250

SURVEY FOR: G.M.W. LOGGING
5199 TABLE ROCK ROAD
CENTRAL POINT, OREGON

SURVEY BY: PAUL LEWIS
2980 OAKRIDGE AVE.
MEDFORD, OREGON

DATE: NOVEMBER 13, 1993

PURPOSE: TO LOCATE AND MONUMENT THE SOUTH LINE OF THE
PARCEL OF LAND DESCRIBED IN O.R. 85-11783 OF
THE JACKSON COUNTY DEED RECORDS.

PROCEDURE: A STUDY OF THE DEEDS RECORDED IN VOL. 359
P.78, VOL. 317 P. 442 AND VOL. 195 P. 311
SHOWED THAT THE INTENT WAS TO HAVE THE DEED
LINES PARALLEL WITH AND PERPENDICULAR TO THE
EAST LINE OF SECTION 29.
A TRAVERSE WAS RUN TYING IN THE SOUTHEAST COR.
AND THE EAST 1/4 COR. OF SECTION 29. A 5/8" X
24" IRON PIN WAS SET AT DEED DISTANCE NORTH
ALONG THE SECTION LINE. THE DEED LINES WERE
THEN ESTABLISHED PERPENDICULAR TO AND
PARALLEL WITH THE EAST SECTION LINE AS SHOWN
ON THE ACCOMPANYING PLAT.

BASIS OF BEARING: EAST LINE OF SECTION 29 PER FILED
SURVEY NO. 8781

33-1W-29 T.L. 900

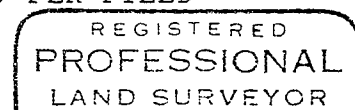
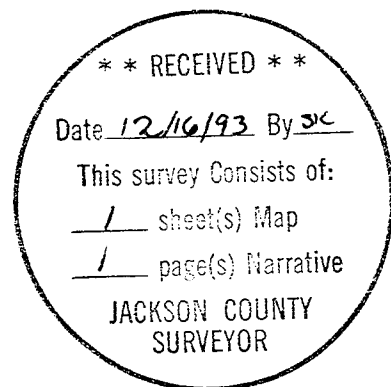

Paul D. Lewis

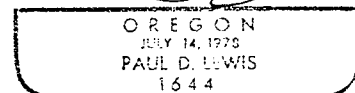

EXPIRES 12-31-94