

PROPERTY LINE ADJUSTMENT

SITUATED IN THE NW1/4 OF THE SE1/4 OF
SEC. 19, T.36S, R.4W., W.M., JACKSON
COUNTY, OREGON.

(36-4W-19-400-401)

APPROVED THIS 9th DAY OF December, 1992

(FILE NO. 93-69-LLA)

Dick Converse
JACKSON COUNTY PLANNING

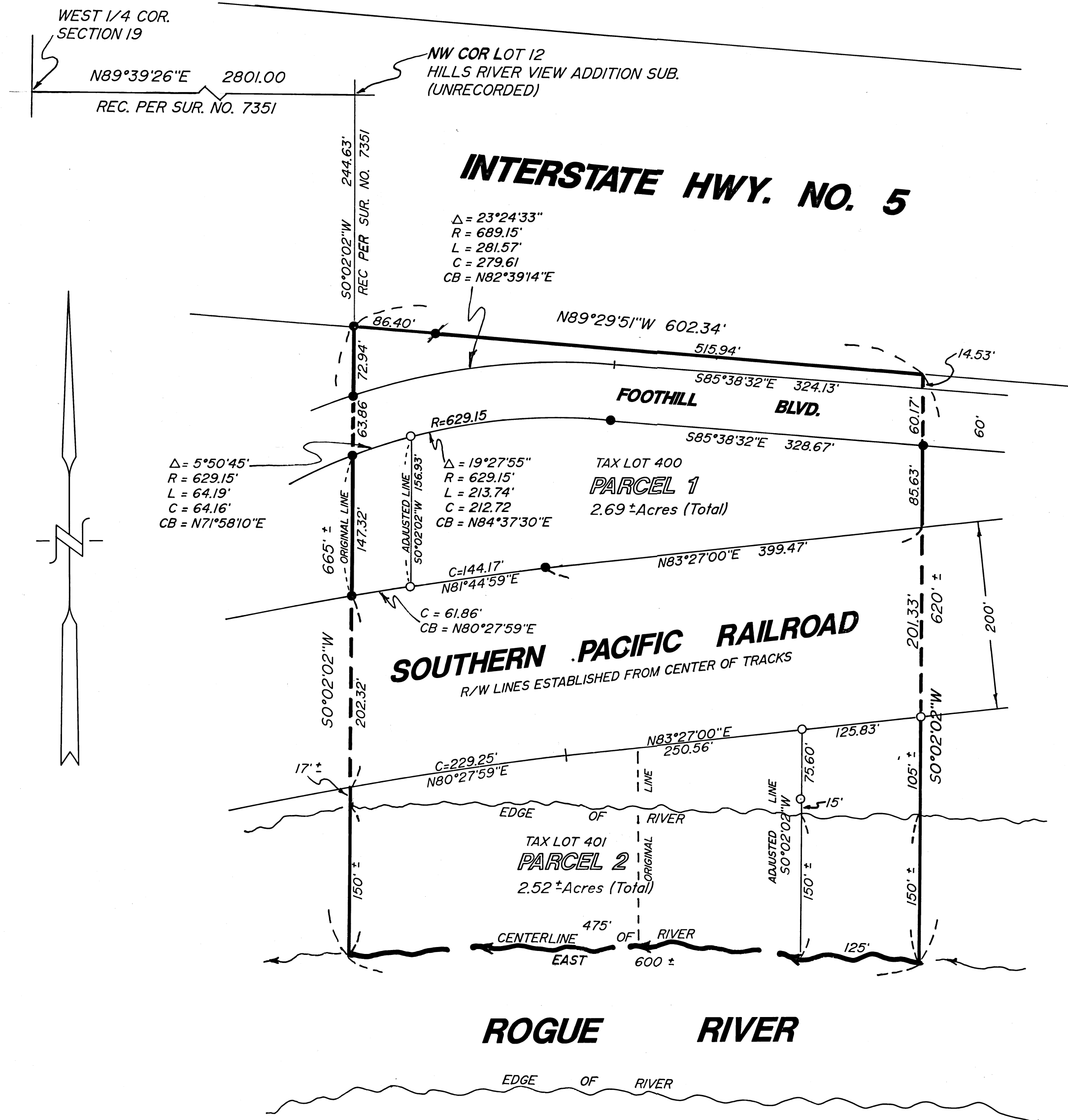

LEGEND

- SET 5/8" X 30" IRON ROD WITH YELLOW PLASTIC CAP MARKED "NYGREN LS1035".
- FOUND 5/8" IRON ROD PER SURVEY NO. 7351
- ✱ FOUND 5/8" IRON ROD PER OREGON STATE HIGHWAY DEPT.

BEARINGS ARE BASED ON SURVEY NO. 7351

SURVEY NARRATIVE IS A SEPARATE DOCUMENT.

* Affidavit of Correction
Doc# 1994-18584 PS/17/1994
See S/N# 13996

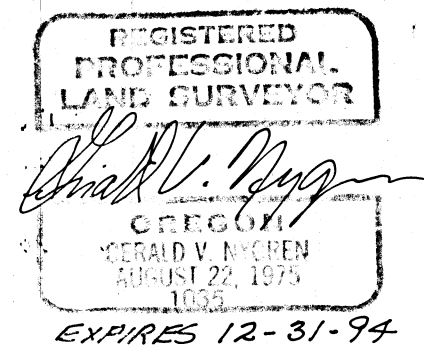
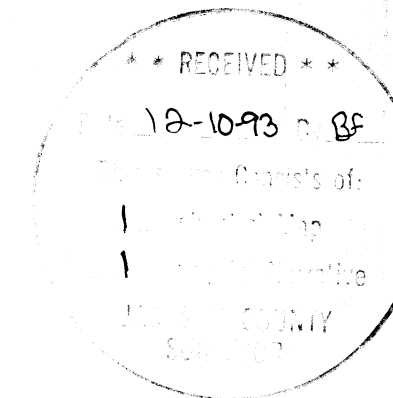

SURVEYED FOR: HOWARD T. TOCHER 4521 FOOTHILL BLVD GRANTS PASS, OR 97526	GERALD V. NYGREN 522 BARKER DRIVE MERLIN, OREGON 97532	DATE: 12-1-93 SCALE: 1" = 100' JOB NO. 93-57
--	--	--

13767

SURVEY NARRATIVE to comply with O.R.S. 209.250

DATE: December 1, 1993.

SURVEYED FOR: Howard T. Tocher
4521 Foothill Boulevard
Grants Pass, Oregon 97526

SURVEYED BY: Gerald V. Nygren, PLS
522 Barker Drive
Merlin, Oregon 97532

LOCATION: The Northwest Quarter of the Southeast Quarter
of Section 19, Township 36 South, Range 4 West,
Willamette Meridian, Jackson County, Oregon.

PURPOSE: To Survey and monument Property line
Adjustment.

PROCEDURE: I recovered and held to monuments per Survey
No. 73-51 which were found as shown on Plat.
Thence I set monuments as shown on Plat.

Bearings are base on Survey No. 73-51

A Wild T-16 theodolite and MAC-1E EDM were used
to execute this survey.

