

MAP OF SURVEY
LOCATED IN THE SOUTHEAST QUARTER OF SECTION 24, TOWNSHIP 36
SOUTH, RANGE 4 WEST OF THE WILLAMETTE MERIDIAN, JACKSON
COUNTY, OREGON.

FOR
JAMES AND CLARENCE REEVES

1356 ROGUE RIVER HIGHWAY
GOLD HILL, OREGON 97525

CYNTHIA ALVES

1336 ROGUE RIVER HIGHWAY
GOLD HILL, OREGON 97525

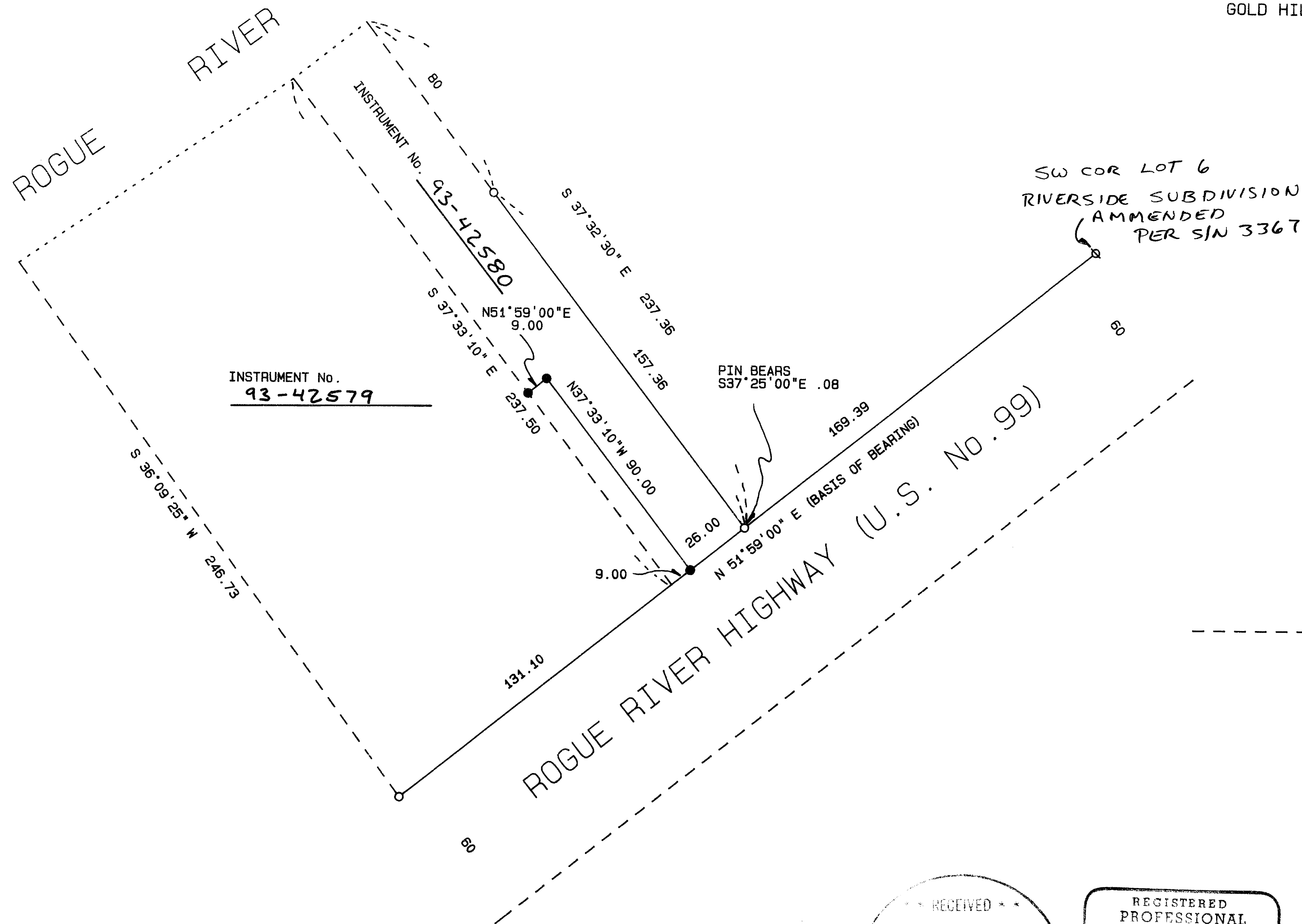

LEGEND:

- S/N INDICATES SURVEY NUMBER ON FILE AT THE SURVEYOR'S OFFICE, JACKSON COUNTY, OREGON.
- BASIS OF BEARING IS THE NORTHERLY RIGHT OF WAY LINE OF OLD PACIFIC HIGHWAY (U.S. HIGHWAY No. 99).
- INSTRUMENT No. IS OF THE OFFICIAL RECORDS OF JACKSON COUNTY, OREGON.
- FOUND 5/8 INCH IRON PIN PER S/N 6422
- FOUND 5/8 INCH IRON PIN PER S/N 3367
- SET 5/8 BY 24 INCH IRON PIN WITH YELLOW PLASTIC CAP MARKED "FARBER PLS 2169"
- INDICATES LINES NOT SURVEYED, RECORD BEARINGS AND DISTANCES PER S/N 6422

Approved by the Jackson County Department of Planning and Development. File No. 93-64-LLA

By: *Richard L. Jones*
Planning Director
December 15, 1993

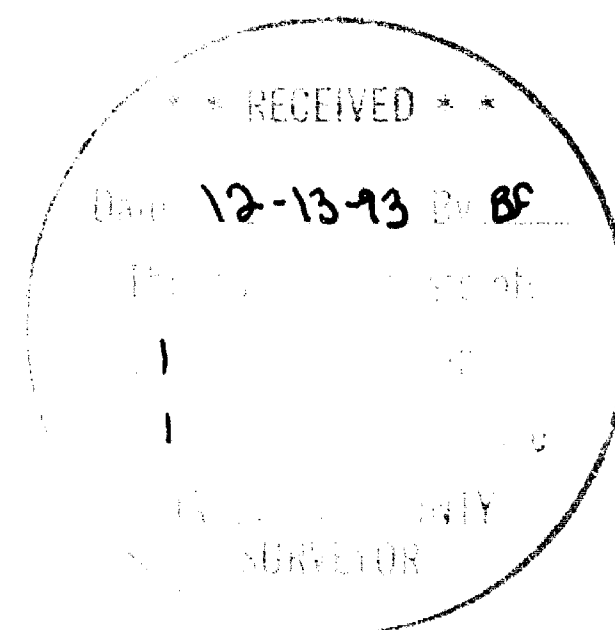

REGISTERED
PROFESSIONAL
LAND SURVEYOR

HERBERT A. FARBER
2189

Expires 12/31/98

SURVEYED BY: FARBER SURVEYING P.O. BOX 5286 CENTRAL POINT, OREGON 97502		OFFICE: 908 EAST JACKSON ST. MEDFORD, OREGON 97504 PHONE: (503) 776-0846
COMPUTED BY: HAF SCALE: 1 inch : 40 feet DATE: 2 DEC 1993	ROTATION: 0° ORIGIN: 9800.000 N 4600.000 E JOB No.: 0383-93	

Survey No. 13765

SURVEY NARRATIVE TO COMPLY WITH O.R.S. 209.250

Survey for: James and Clarence Reeves
1356 Rogue River Highway
Gold Hill, Oregon 97525
and
Cynthia Alves
1336 Rogue River Highway
Gold Hill, Oregon 97525

Location: Located in the Southeast Quarter of Section
24, Township 36 South, Range 4 West of the
Willamette Meridian, Jackson County, Oregon.

Purpose: To survey and monument the property line
adjustment as approved by the Jackson County
Planning Department. Jackson County File No.
93-64-LLA.

Procedure: In a closed traverse I tied the controlling
monuments and set the property corners as
indicated on the accompanying plat.

Surveyed by: Farber & Sons, Inc.
Farber Surveying
908 East Jackson Street
Medford, Oregon 97504

Date: December 2, 1993

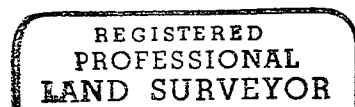
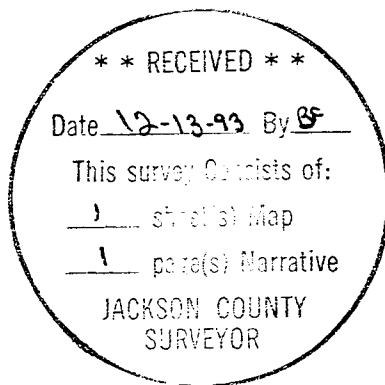

Herbert A. Farber

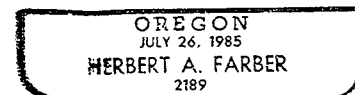

Expires 12/31/93