

13764

MAP OF SURVEY

LOCATED in the NW 1/4 of Section 22,
T. 36 S., R. 4 W., W.M.,
in Jackson County, Oregon.

SURVEYED FOR: Rogue River Rural Fire Protection District
c/o Jacobs and Schmitz, A.I.A.
2950 East Barnett Road
Medford, Oregon 97504

SURVEYED BY: Edwards Surveying and Land Planning, Inc.
816 West 8th Street
Medford, Oregon 97501
Phone (503) 776-2313

December 2, 1993

REGISTERED
PROFESSIONAL
LAND SURVEYOR
David A. Edwards
OREGON
JULY 26, 1988
DAVID A. EDWARDS
2339
Expires 12/31/93

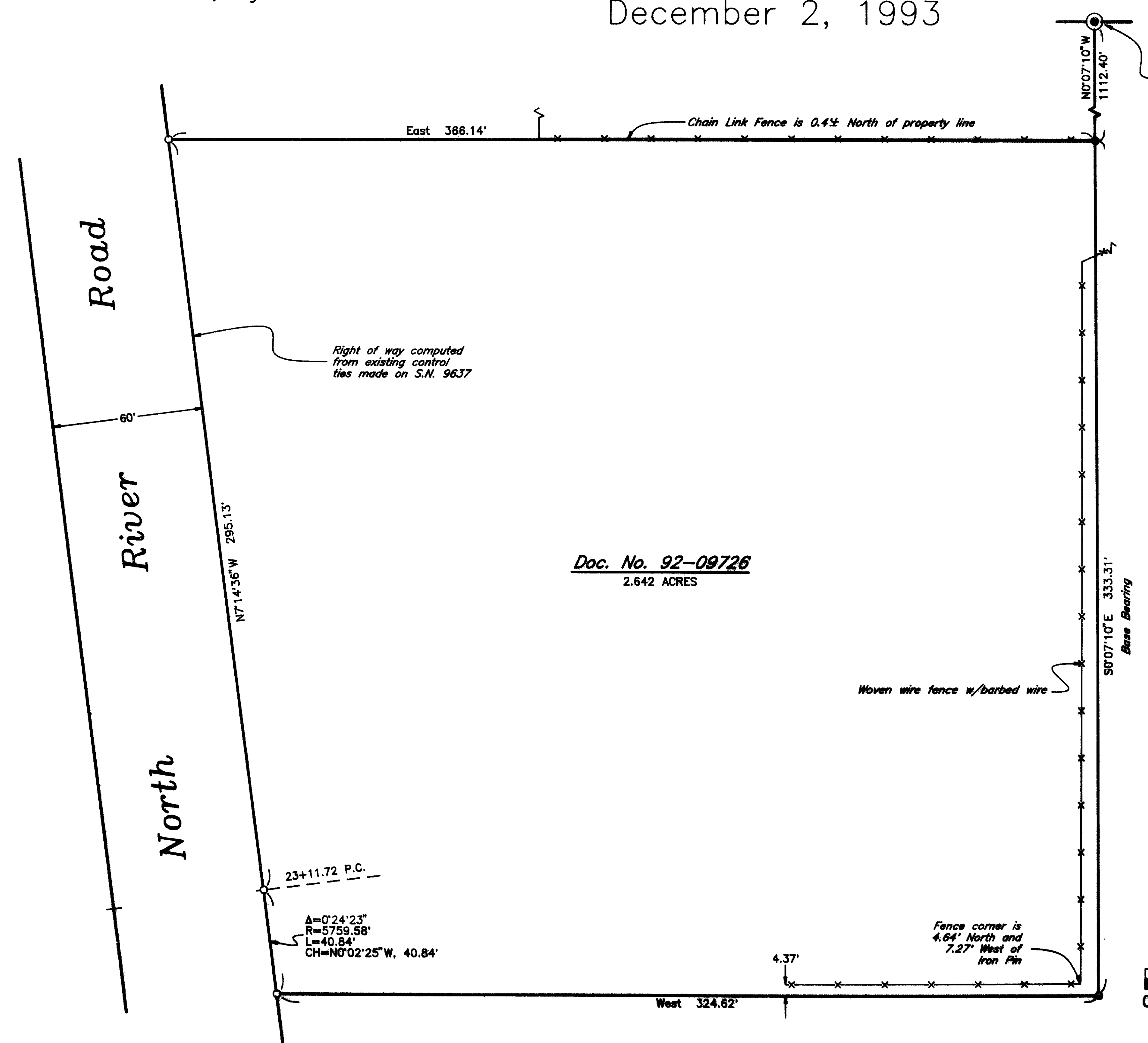

LEGEND

- Indicates 5/8" diam. I. Pin w/cap mkd. "RS 901 HULL" fd. per S.N. 10205.
- Indicates 5/8" I. Pin w/cap mkd. "LS 601" fd. per S.N. 11125.
- Indicates 5/8" x 24" steel pin w/red plastic cap mkd. "D.A. EDWARDS-LS 2339" set.

— x — x — x — Indicates existing fence
J.C.S. = Jackson County Surveyor
S.N. = Survey Number
BASIS OF BEARINGS: S.N. 10205

Doc. No. 92-09726
2.642 ACRES

RECEIVED
Date 12-13-93 By [Signature]
This survey consists of:
1 - Set of Map
1 - Original
JACKSON COUNTY
SURVEYOR

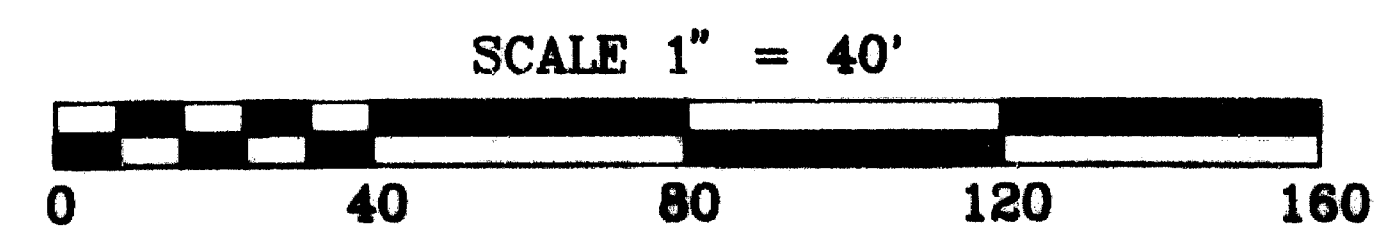

13764

Edwards Surveying & Land Planning Inc.

816 West 8th Street
Medford, OR 97501
Tel.: (503) 776-2313
FAX: (503) 776-9978



SURVEYING • ENGINEERING • PLANNING

223 SW "I" Street
Grants Pass, OR 97526
Tel.: (503) 471-7059
FAX: (503) 471-7809

SURVEY NUMBER 13764

SURVEY NARRATIVE TO COMPLY WITH CHAPTER 209, PARAGRAPH 250,
OREGON REVISED STATUTES

SURVEY FOR: Rogue River Rural Fire Protection District
c/o Jacobs and Schmitz, A.I.A.
2950 East Barnatt Road
Medford, Oregon 97504

LOCATION: In the NW 1/4 of Section 22, T. 36 S.,
R. 4 W., W.M., in Jackson County, Oregon.

PURPOSE: To locate and monument any missing boundary
monuments on the District's tract, as shown on
the accompanying map.

PROCEDURE: Utilizing for control the found monuments per
Surveys Numbered 10205 and 11125, as well as
deed record data, computed the positions for
the missing corners. Previous control ties by
this office to center line monuments on S.N.
9637 were used for alignment of the County
Road. Monuments set on this survey consist of
5/8" x 24" steel pins with red plastic caps
mkd. "D.A. EDWARDS-LS 2339".

**BASIS OF
BEARINGS:** Survey Number 10205 as shown.

EQUIPMENT: Nikon DTM-A5 Electronic Total Station.

**DATE
COMPLETED:** December 2, 1993.

