

MAP OF SURVEY
LOCATED IN THE SOUTHWEST AND SOUTHEAST QUARTERS OF SECTION
17, TOWNSHIP 30 SOUTH, RANGE 1 WEST OF THE WILLAMETTE
MERIDIAN, JACKSON COUNTY, OREGON
FOR

BONNIE M. QUEEN
AND
GERALDINE L. FRERKS

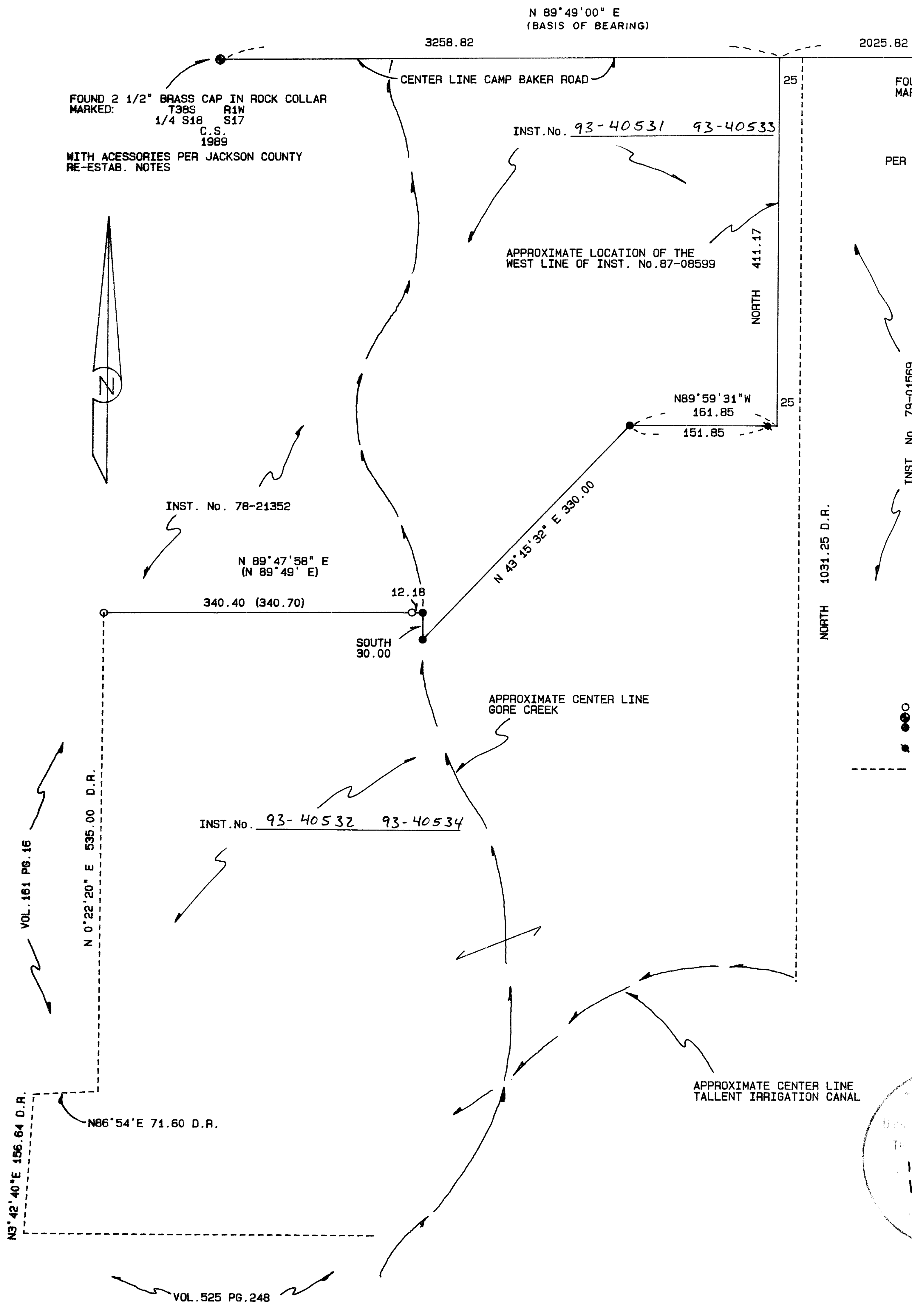

FOUND 3" METAL DISK IN MON. CASE
 MARKED: JACKSON COUNTY
 T38W R1W
 SW DLC
 Cor. 48
 1970
 CONTROL MONUMENT
 PER JACKSON COUNTY RE-ESTAB. NOTES

FOUND 2 1/2" BRASS CAP IN ROCK COLLAR
 MARKED: T38S R1W
 1/4 S18 S17
 C.S.
 1989
 WITH ACCESSORIES PER JACKSON COUNTY
 RE-ESTAB. NOTES

LEGEND:

S/N INDICATES SURVEY NUMBER ON FILE AT THE JACKSON COUNTY SURVEYOR'S OFFICE
 BASIS OF BEARING IS THE EAST-WEST CENTER SECTION LINE OF SECTION 17, PER S/N 7416 AS INDICATED
 INST. No. INDICATES INSTRUMENT NUMBER OF THE OFFICIAL RECORDS OF JACKSON COUNTY, OREGON
 VOL. AND PG. INDICATES VOLUME AND PAGE OF THE DEED RECORDS OF JACKSON COUNTY, OREGON
 ○ FOUND PER S/N 7416
 ● FOUND MONUMENT AS INDICATED
 ● SET 5/8 BY 24 INCH IRON PIN WITH YELLOW PLASTIC CAP MARKED "FARBER PLS 2189"
 ● SET 5/8 BY 24 INCH IRON PIN WITH A 2 INCH ALUMINIUM CAP MARKED "W. C. PLS 2198" WITH A PUNCH MARK
 - - - - - INDICATES LINES NOT SURVEYED BY THIS SURVEY

Approved by the Jackson County Department of Planning and Development. File Nos. 93-29-LLA

By: Herbert A. Farber Planning Director

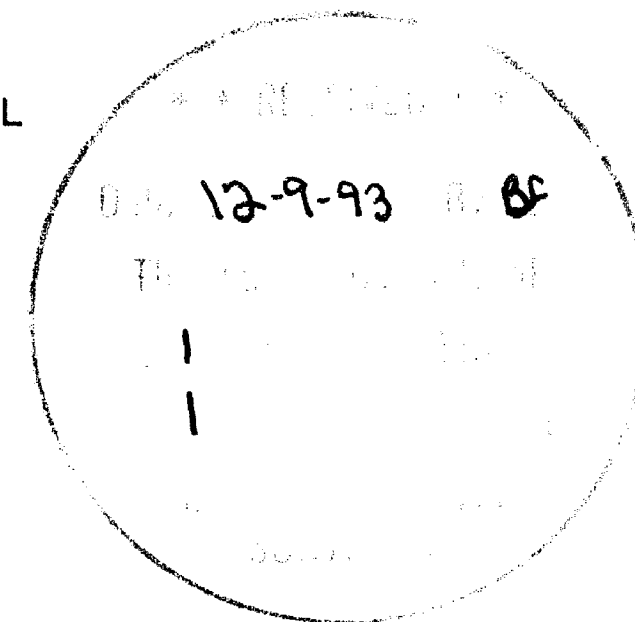

REGISTERED
 PROFESSIONAL
 LAND SURVEYOR
 HERBERT A. FARBER
 OREGON
 JULY 26, 1985
 HERBERT A. FARBER
 2899

Expires 12/31/93

SURVEYED BY: FARBER & SONS, INC. P.O. BOX 5286 CENTRAL POINT, OREGON 97502	OFFICE: 908 EAST JACKSON MEDFORD, OREGON 97504 PHONE: (503) 776-0846
COMPUTED BY: HAF, FAF SCALE: 1 inch : 100.0 feet DATE: 30 AUG 1993	ROTATION: 90° ORIGIN: 8320.000 N 10515.000 E JOB No.: 0232-92

Survey No. 13762

SURVEY NARRATIVE TO COMPLY WITH O.R.S. 209.250

Survey for: Bonnie M. Queen
2711 Camp Baker Road
Medford, Oregon 97501

and

Geraldine L. Frerks
c/o Jeff Campbell
P. O. Box 296
Medford, Oregon 97501

Location: Located in the southwest and southeast quarter
of section 17, Township 38 South, Range 1 West
of the Willamette Meridian, Jackson County,
Oregon.

Purpose: To survey the property line adjustment as
approved by Jackson County Department of
Planning and Development File No. 93-29-LLA.

Procedure: The monuments shown on the accompanying map
were tied in a closed traverse. The agreed to
line was monumented as shown.

Surveyed by: Farber & Sons, Inc.
Farber Surveying
908 East Jackson
Medford, Oregon 97504

Date: August 30, 1993

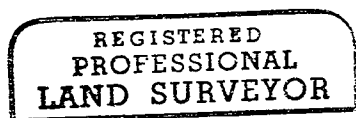

Herbert A. Farber

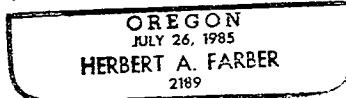

Expires 12/31/93

