

MAP OF SURVEY  
 LOCATED IN LOTS 2 AND 3 OF LIVINGSTON HEIGHTS SUBDIVISION IN  
 THE NORTHEAST QUARTER OF SECTION 30, TOWNSHIP 37 SOUTH, RANGE  
 2 WEST OF THE WILLAMETTE MERIDIAN, JACKSON COUNTY, OREGON

FOR  
**STANLEY E. KELLEY**

5495 HILLCREST  
 MEDFORD, OREGON 97504

**CARL E. NELSON**

4225 LIVINGSTON ROAD  
 CENTRAL POINT, OREGON 97502

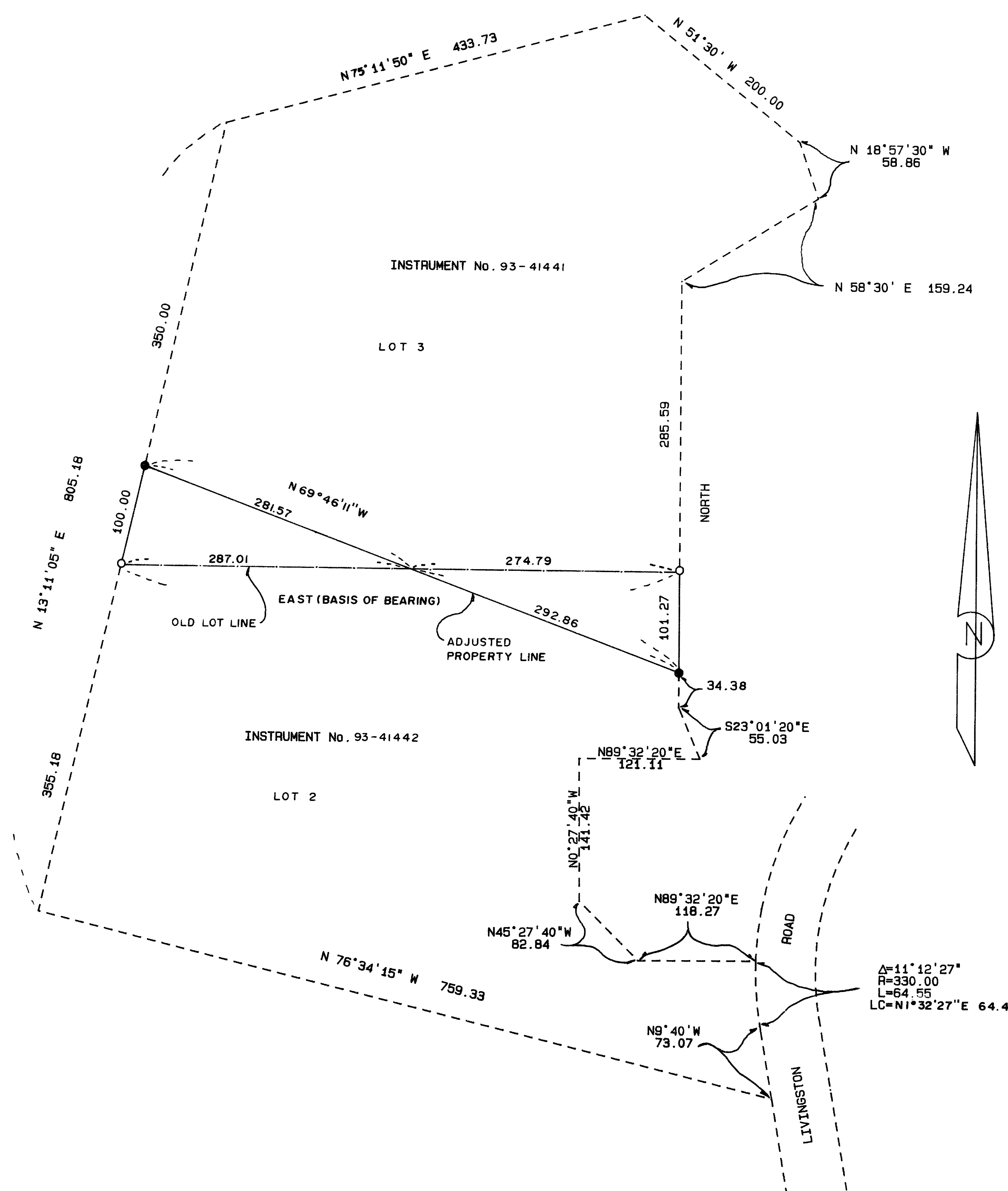

**LEGEND:**

- S/N INDICATES SURVEY NUMBER ON FILE AT THE SURVEYOR'S OFFICE, JACKSON COUNTY, OREGON
- BASIS OF BEARING IS THE COMMON LINE BETWEEN LOTS 2 AND 3 OF LIVINGSTON HEIGHTS SUBDIVISION AS INDICATED HEREON
- INSTRUMENT No. IS OF THE OFFICIAL RECORDS OF JACKSON COUNTY, OREGON
- FOUND 5/8 INCH IRON PIN PER S/N 6600
- SET 5/8 BY 24 INCH IRON PIN WITH YELLOW PLASTIC CAP MARKED "FARBER PLS 2189"
- INDICATES LINES NOT SURVEYED, RECORD BEARING AND DISTANCE PER S/N 6600 AND S/N 11009

Approved by the Jackson County Department of Planning and Development. File No. 93-92-LLA  
 by: *Dody Talbot*  
 Planning Director  
 By: 12-3-93

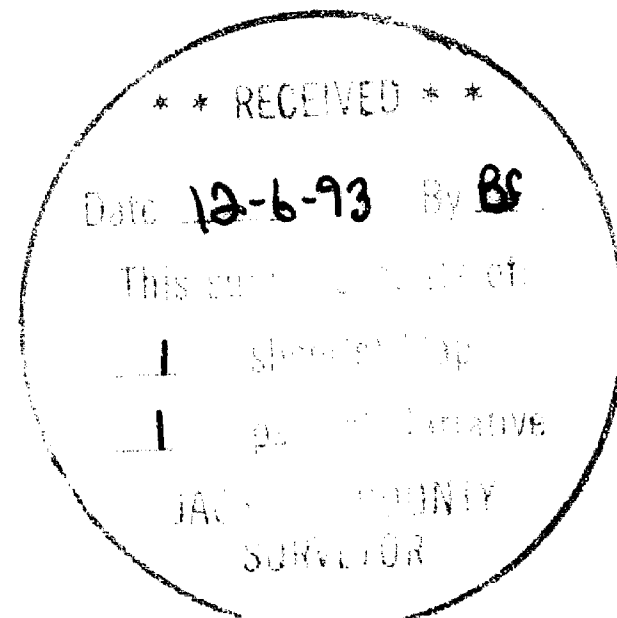

REGISTERED  
 PROFESSIONAL  
 LAND SURVEYOR  
*Herbert A. Farber*  
 OREGON  
 JULY 26, 1995  
 HERBERT A. FARBER  
 2989  
 Expires 12/31/93

SURVEYED BY: FARBER SURVEYING P.O. BOX 5286 CENTRAL POINT, OREGON 97502		OFFICE: 908 EAST JACKSON ST. MEDFORD, OREGON 97504 PHONE: (503) 776-0846	
COMPUTED BY: HAF, FAF SCALE: 1 inch : 100 feet DATE: 29 NOV 1993		ROTATION: 0° ORIGIN: 9200.000 N 9700.000 E JOB No.: 0360-93	

Survey No. 13760

SURVEY NARRATIVE TO COMPLY WITH O.R.S. 209.250

Survey for: Stanley E. Kelley  
5495 Hillcrest  
Medford, Oregon 97504  
and  
Carl E. Nelson  
4225 Livingston Road  
Central Point, Oregon

Location: Located in Lots 2 and 3 of Livingston Heights  
Subdivision in the Northeast Quarter of  
Section 30, Township 37 South, Range 2 West of  
the Willamette Meridian, Jackson County,  
Oregon

Purpose: To survey and monument the property line  
adjustment as approved by the Jackson County  
Planning Department. File No. 93-92-LLA

Procedure: In a closed traverse I tied the controlling  
monuments and set the new property line as  
shown on the accompanying plat.

Surveyed by: Farber & Sons, Inc.  
Farber Surveying  
908 East Jackson Street  
Medford, Oregon 97504

Date: November 29, 1993

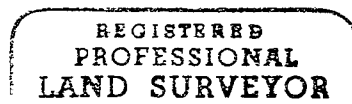
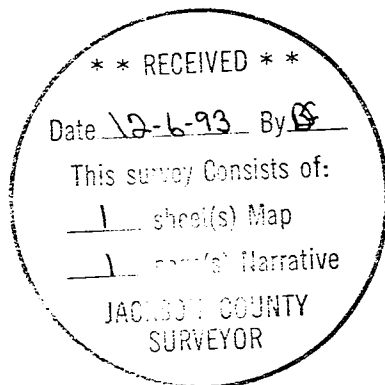

*Herbert A. Farber*

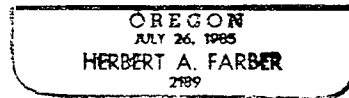

Expires 12/31/93