

MAP OF SURVEY

LOCATED IN THE SOUTHWEST AND THE SOUTHEAST QUARTERS OF SECTION 31, TOWNSHIP 35 SOUTH, RANGE 1 WEST OF THE WILLAMETTE MERIDIAN, JACKSON COUNTY, OREGON

HERB SUTTON

12214 MODOC ROAD
CENTRAL POINT, OREGON 97502

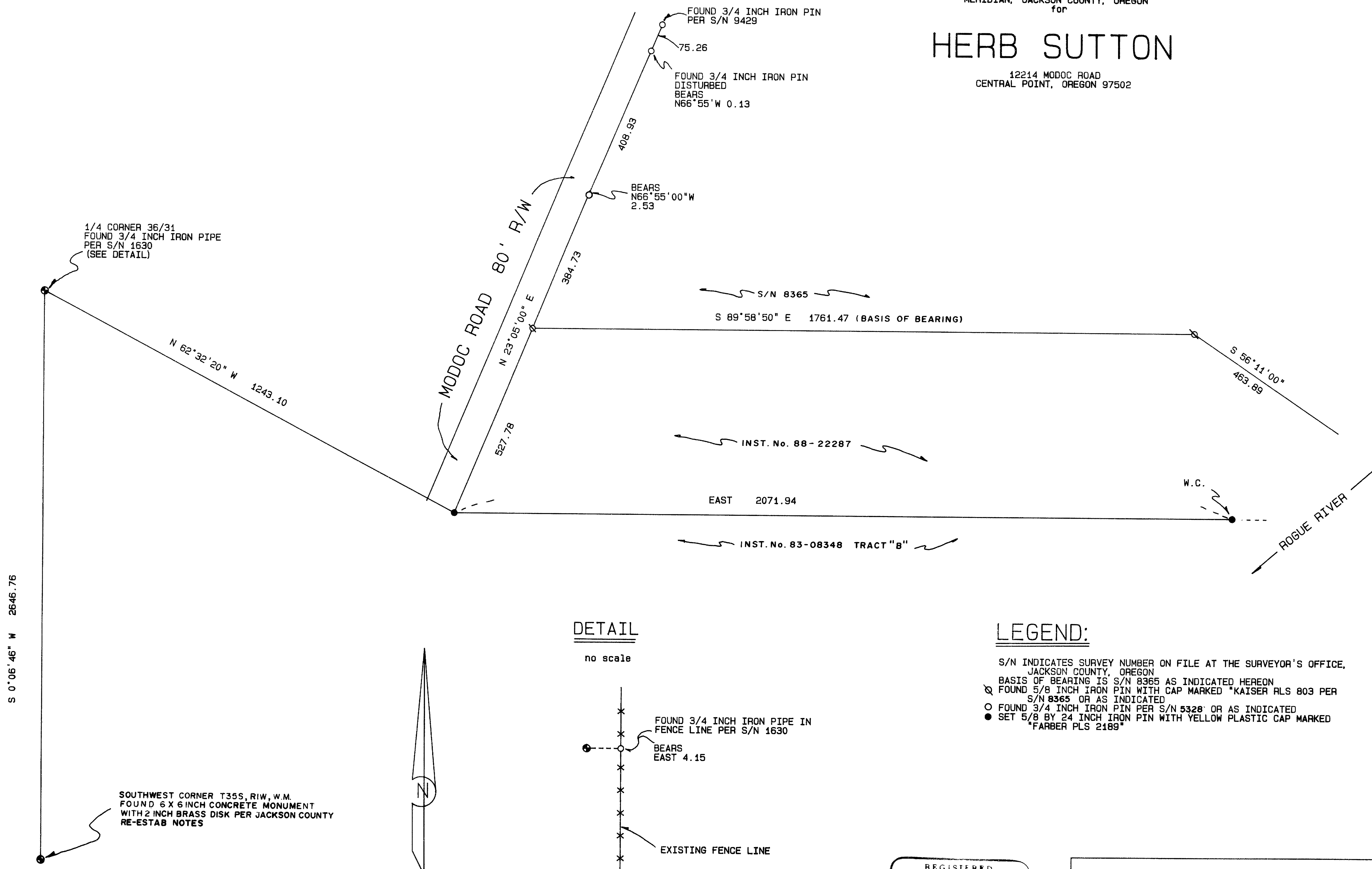

DETAIL

no scale

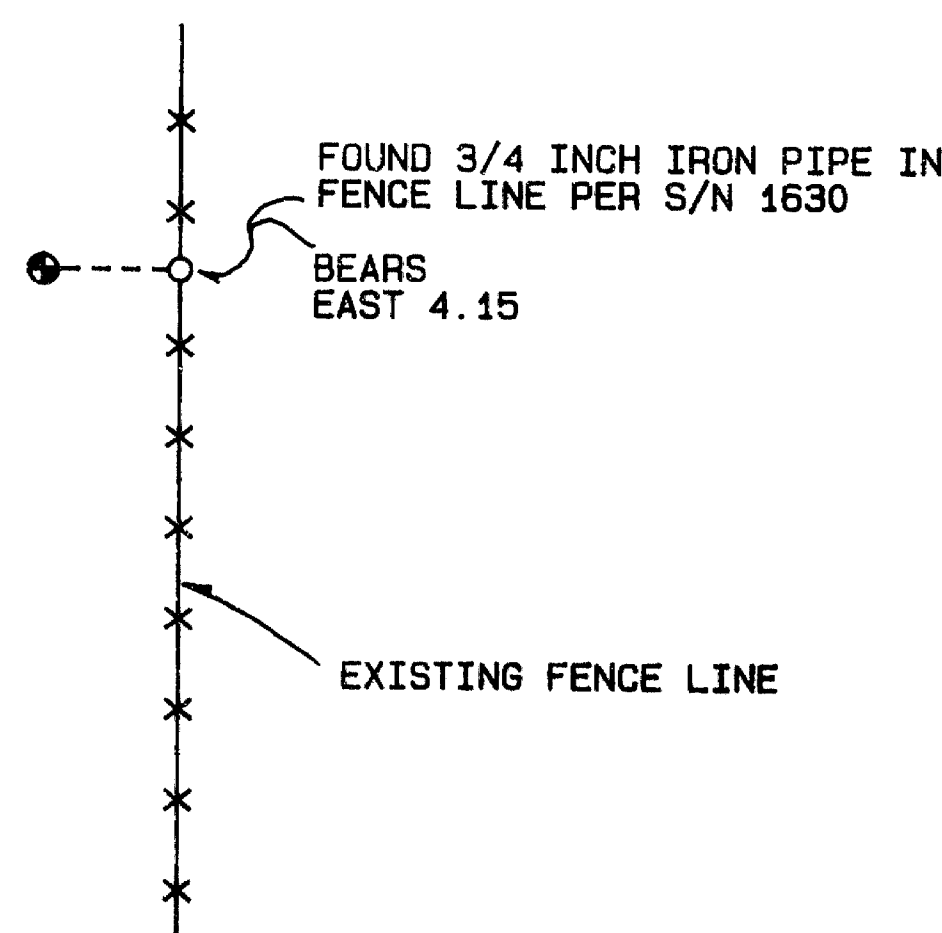

LEGEND:

- S/N INDICATES SURVEY NUMBER ON FILE AT THE SURVEYOR'S OFFICE, JACKSON COUNTY, OREGON
- BASIS OF BEARING IS S/N 8365 AS INDICATED HEREON
- FOUND 5/8 INCH IRON PIN WITH CAP MARKED "KAISER RLS 803 PER S/N 8365 OR AS INDICATED"
- FOUND 3/4 INCH IRON PIN PER S/N 5328 OR AS INDICATED
- SET 5/8 BY 24 INCH IRON PIN WITH YELLOW PLASTIC CAP MARKED "FARBER PLS 2189"

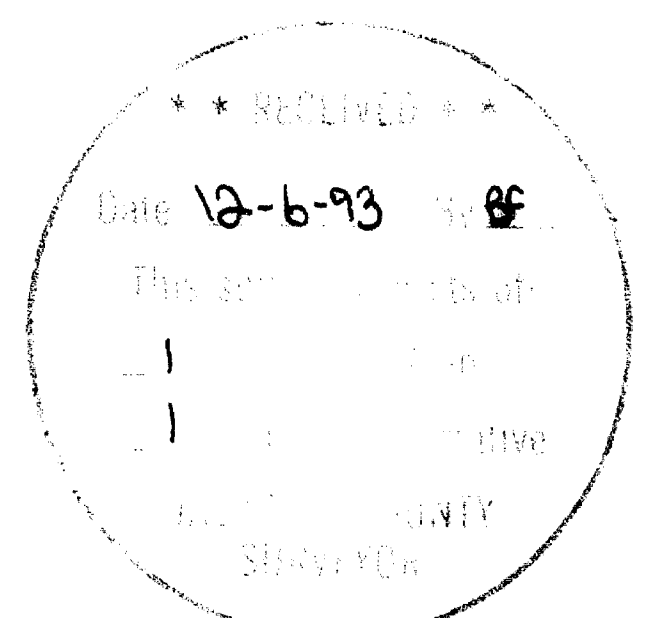

REGISTERED PROFESSIONAL LAND SURVEYOR

Herbert A. Farber

OREGON JULY 26 1985 HERBERT A. FARBER 2189

Expires 12/31/96

SURVEYED BY: FARBER SURVEYING
P.O. BOX 5286
CENTRAL POINT, OREGON 97502

OFFICE:
908 EAST JACKSON ST.
MEDFORD, OREGON 97504
PHONE: (503) 776-0846

COMPUTED BY: HAF
SCALE: 1 inch = 200 feet
DATE: 3 NOV 1993

ROTATION: 0°
ORIGIN: 7800.000 N 8000.000 E
JOB No.: 0337-93

Survey No. 13758

SURVEY NARRATIVE TO COMPLY WITH O.R.S. 209.250

Survey for: Herb Sutton
12214 Modoc Road
Central Point, Oregon 97502

Location: Located in the Southwest and Southeast
Quarters of Section 31, Township 35 South,
Range 1 West of the Willamette Meridian,
Jackson County, Oregon.

Purpose: To survey and monument that tract of land as
described in Instrument Number 88-22287 of the
Official Records of Jackson County, Oregon

Procedure: In a closed traverse I tied the controlling
monuments and set the property corners as
shown on the accompanying plat.

Surveyed by: Farber & Sons, Inc.
Farber Surveying
908 East Jackson Street
Medford, Oregon 97504

Date: November 3, 1993

** RECEIVED **
Date 12-6-93 By BF
This survey consists of:
1 sheet(s) Map
1 page(s) Narrative
JACKSON COUNTY
SURVEYOR

REGISTERED
PROFESSIONAL
LAND SURVEYOR



OREGON
JULY 26, 1985
HERBERT A. FARBER
2189

Expires 12/31/93