

MAP OF SURVEY

Being a portion of Lot 1, Block 8, ORIGINAL TOWN OF ASHLAND, located in the N.E. 1/4 of Section 8, T.39 S., R.1 E., W.M. Jackson County, Oregon

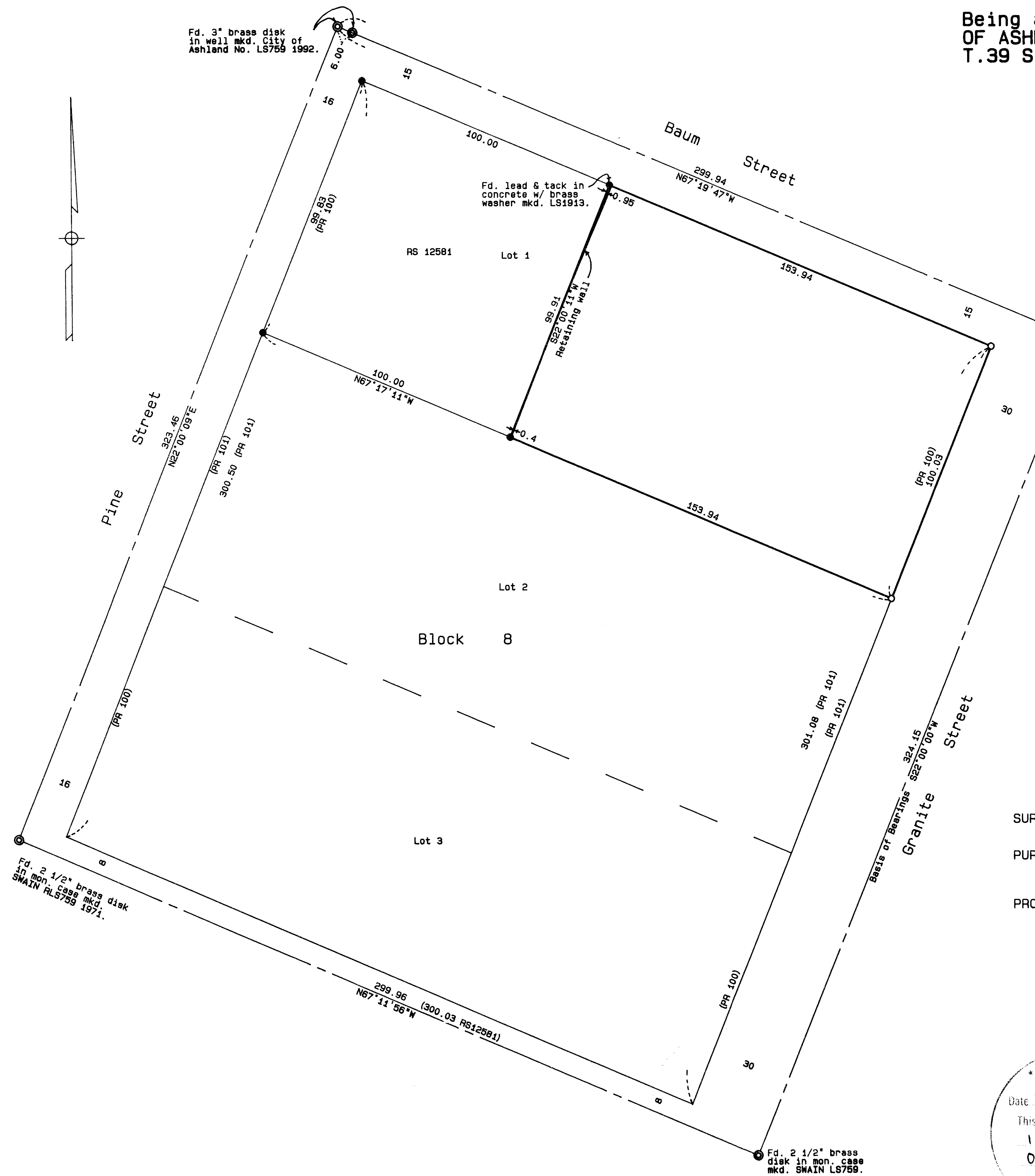

SURVEY FOR:

Janice Jacobson
2142 Prosser Avenue
Los Angeles, CA 90025

SURVEY BY:

L.J. Friar & Associates, P.C.
Consulting Land Surveyors
304 South Holly Street
Medford, Oregon 97501
Phone: (503) 772-2782

LEGEND:

- ⊙ = Found street intersection monument as shown.
- = Found 5/8" iron pin w/ plastic cap mkd. D.McMAHAN LS1913 per RS 12581, unless noted.
- = Set lead plug, tack & LS2234 brass washer in concrete sidewalk.
- () = Record data as shown. PR = Plat Record. RS = Recorded Survey #

BASIS OF BEARINGS: Survey No. 12581.

DATE: November 11, 1993

SCALE: 1" = 30'

SURVEY NARRATIVE TO COMPLY WITH O.R.S. 209.250

PURPOSE: To survey and monument the corners of the client's property in conjunction with a Topographic Survey.

PROCEDURE: Traversed around the portion of Block 8 bounded by Pine, Baum, Granite and the Alley and to monuments set by RS 12581. Based on arguments stated in RS4660 and 12581, Lots 1, 2 and 3 were proportioned between Baum Street and the alley rather than across the entire Block. Those monuments found as well as those set are as shown hereon.

RECEIVED

Date: 12-8-93 By: JEH

This survey consists of

1 sheet(s) Map

0 pages Narrative

JACKSON COUNTY SURVEYOR

REGISTERED PROFESSIONAL LAND SURVEYOR

JAMES E. HIBBS

OREGON JULY 17, 1986 JAMES E. HIBBS 2234

Expires 12-31-98