

PROPERTY SURVEY

SITUATED
BLOCK 19 ORIGINAL TOWN
CENTRAL POINT, JACKSON COUNTY, ORE
L.P. LOVEJOY, L.S., MEDFORD, OREGON
SCALE 1" = 50' AUGUST 18, 1959

BEARINGS BY SOLAR OBSERVATION

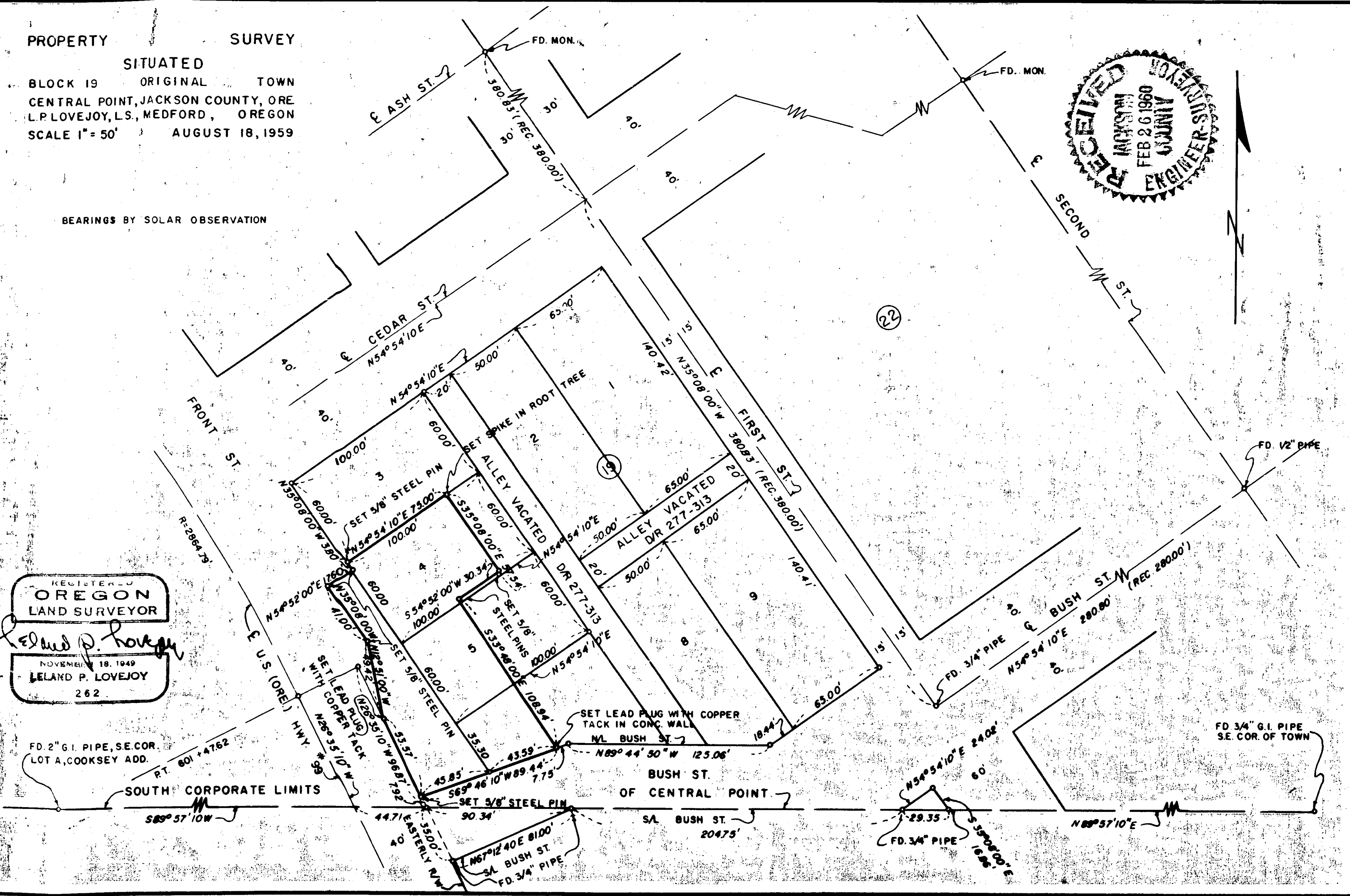
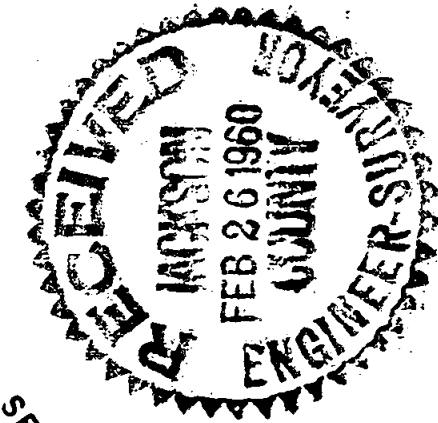

REGISTERED
OREGON
LAND SURVEYOR
Leland P. Lovejoy
NOVEMBER 18, 1949
LELAND P. LOVEJOY
262

Survey Narrative to Comply with Section 87-330
1947 Oregon State Laws

Survey for: Standard Oil Company of California
 Western Operations, Inc.
 Portland, Oregon

Purpose of Survey: To establish property boundaries

Survey Location: Block 19, Original Town, Central Point,
 Jackson County, Oregon.

Survey Procedure: Found monuments at street intersections
 and other survey points as indicated on map,
 which was basis for survey control. Set
 5/8" steel pins, copper tacks in lead plugs,
 and spike, as shown.

Leland P. Lovejoy
 Registered Land Surveyor
 Work Completed November 10, 1959

