

MAP OF SURVEY  
 LOCATED IN LOT 16, BLOCK 2, GLENBROOK ESTATES  
 UNIT 2, IN THE NORTHWEST QUARTER OF SECTION 21, TOWNSHIP  
 37 SOUTH, RANGE 1 WEST OF THE WILLAMETTE MERIDIAN, JACKSON  
 COUNTY, OREGON  
 for

# MCANDREWS PROPERTIES

### LEGEND:

- S/N INDICATES FILED SURVEY NUMBER
- BAISIS OF BEARING IS S/N 13021 AS INDICATED
- FOUND 5/8 INCH IRON PIN WITH CAP MRKD. "FARBER LS2189"
- SET 5/8 BY 24 INCH IRON PIN WITH CAP MRKD. "FARBER PLS 2189"

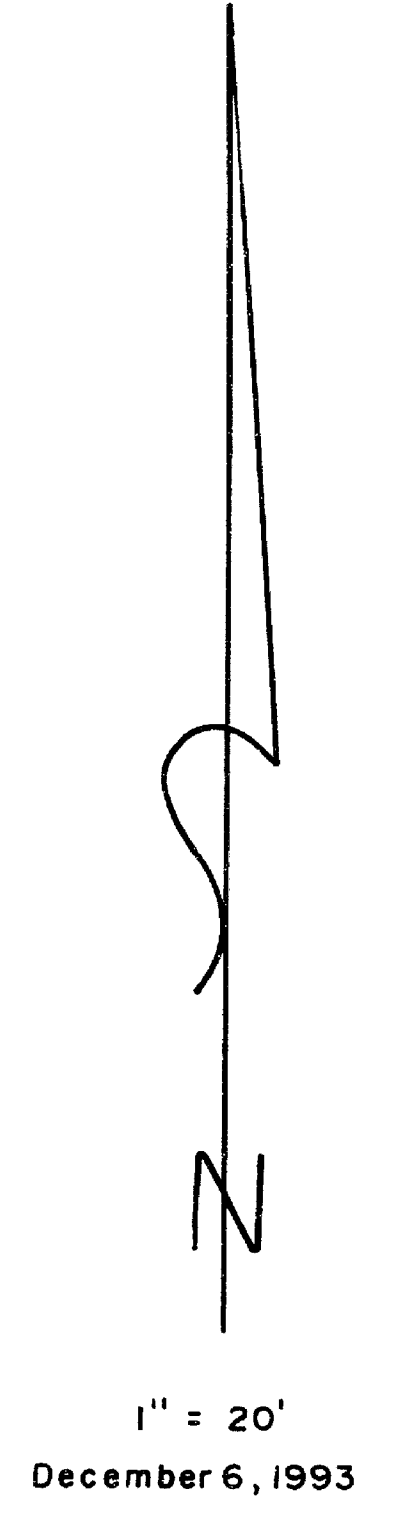
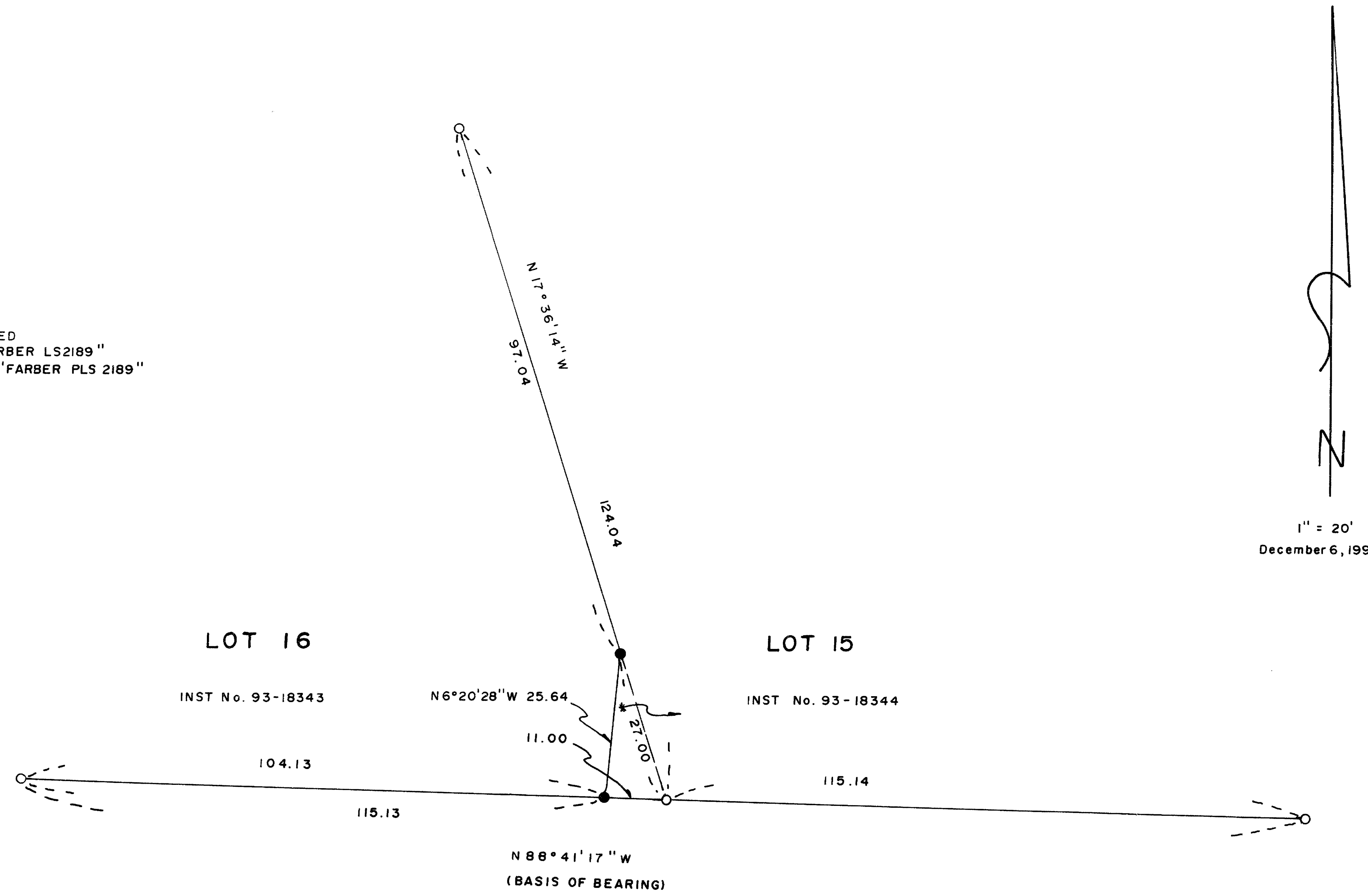

SURVEYED BY: FARBER & SONS, INC.  
 FARBER SURVEYING  
 908 EAST JACKSON  
 MEDFORD, OREGON 97504

REGISTERED  
 PROFESSIONAL  
 LAND SURVEYOR

*Herbert A. Farber*

OREGON  
 JULY 26, 1985  
 HERBERT A. FARBER  
 2189

Expires 12/31/93

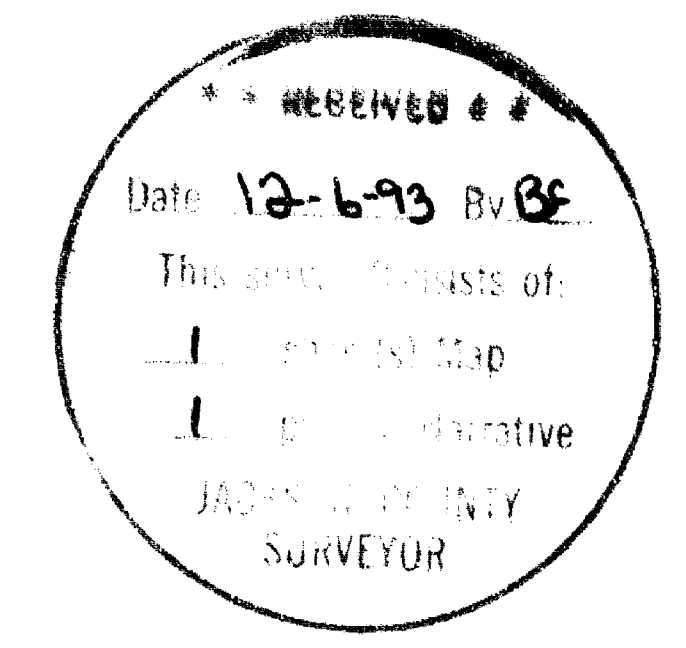

Survey No. **13747**

SURVEY NARRATIVE TO COMPLY WITH O.R.S. 209.250

Survey for: McAndrews Properties  
P.O.Box 1488  
Medford, Oregon 97504

Location: Located in Lot 16, Block 2, Glenbrook Estates  
Unit 2, in the Northwest Quarter of Section  
21, Township 37 South, Range 1 West of the  
Willamette Meridian, in the City of Medford,  
Jackson County, Oregon

Purpose: To survey and monument the line as described  
between Instrument Numbers 93-18343 and 93-  
18344 of the Official Records of Jackson  
County, Oregon

Procedure: Utilizing control establish in the  
performance of File Survey Number 13021 I  
monument the Line as described in the above  
mentioned Instruments as shown on the  
accompanying plat

Surveyed by: Farber & Sons, Inc.  
Farber Surveying  
908 East Jackson Street  
Medford, Oregon 97504

Date: December 6, 1993

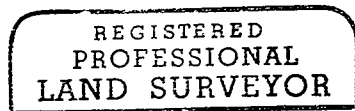
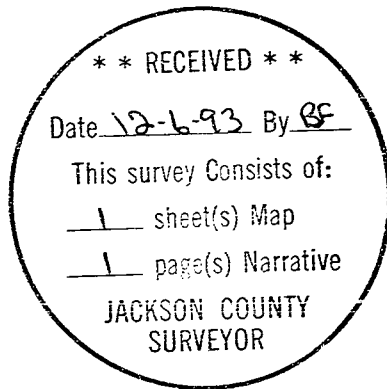

*Herbert A. Farber*

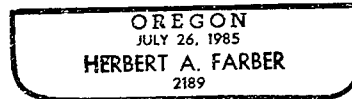

Expires 12/31/93