

13746

Survey for
Don Rowlett
16050 Highway 66
Ashland, Oregon
97520

Location
Lot 5, CORRAL CREEK
SUBDIVISION (Recorded)
SE 1/4 of Section 6,
T.40S., R.4E., W.M.,
Jackson County, Oregon

Survey by
Kaiser Surveying
19440 Highway 62
Eagle Point, Oregon
97524

Date
December 1, 1993

REGISTERED
PROFESSIONAL
LAND SURVEYOR

G. D. K.

OREGON
JULY 18, 1987
GARY D. KAISER
NO. 803

EP 12-31-93

T.L. No. 404E6-1400

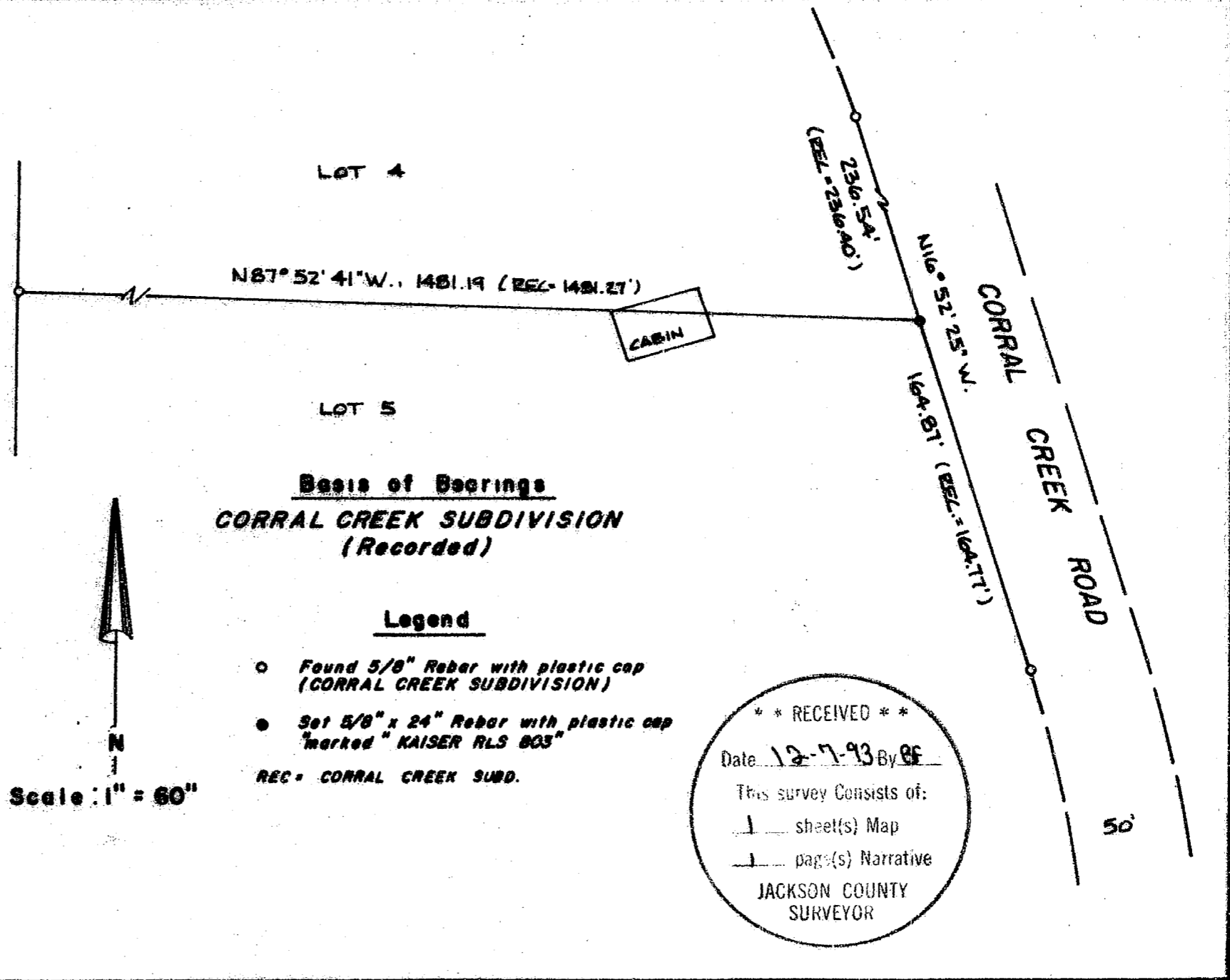

13746

GARY D. KAISER
R.P.L.S. ORE. 803
C.W.R.E. ORE. 73

KAISER SURVEYING
19440 HIGHWAY 62
EAGLE POINT, OREGON 97524

PHONE
SHADY COVE (503) 878-3995
MEDFORD PHONE/FAX (503) 779-8040

SURVEY NO. 13746

SURVEY NARRATIVE TO COMPLY WITH O.R.S. 209.250

SURVEY FOR: DON ROWLETT
16050 HWY. 66
ASHLAND, OR 97520

SURVEY BY: KAISER SURVEYING
19440 HWY. 62
EAGLE POINT, OR 97524

LOCATION: Lot 5, CORRAL CREEK SUBDIVISION
(Recorded), SE ¼ of Section 6,
T. 40 S., R. 4 E., W.M., Jackson
County, Oregon

BASIS OF BEARINGS: CORRAL CREEK SUBDIVISION (Recorded)

DATE: December 1, 1993

PURPOSE: To re-monument the NE corner of Lot
5, CORRAL CREEK SUBDIVISION

PROCEDURE: Utilizing found monuments set on
CORRAL CREEK SUBD. for control, the missing lot corner
monument was replaced as shown on the annexed map.

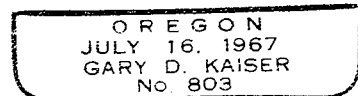
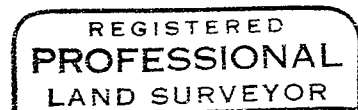
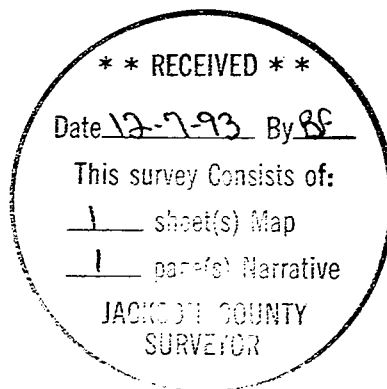

Exp 12-31-93