

OREGON DEPARTMENT OF TRANSPORTATION
6475 CRATER LAKE HIGHWAY
CENTRAL POINT, OR 97502
(503) 826-1627

SURVEY NO. 13743

PROJECT NO. _____

SURVEY NARRATIVE TO COMPLY WITH PARAGRAPH 209.250
OREGON REVISED STATUTES

SURVEY FOR: Oregon Department of Transportation
Transportation Building
Salem, OR 97310

LOCATION: SE 1/4 Section 21, West 1/2 Section 27, East 1/2
Section 28, NE 1/4 Section 33, West 1/2 Section 34,
T34S, R1W, and the West 1/2 Section 3, T35S, R1W of
the Willamette Meridian.

EQUIPMENT: Wild T16 and Wild DI5

PURPOSE: To survey and monument right of way for new
construction.

PROCEDURE: A traverse was ran from the brass disc, Section corner
21, 22, 27, 28, T34S, R1W, WM, and closed on the right
of way pin Station P.S. 1542+34.32 (OSHD R/W Drg #
10B-2-12). The raw closure was better than 1 in
86,000. Existing government corners and property pins
were tied. Right of way, angle, and curve points were
calculated and monuments set.

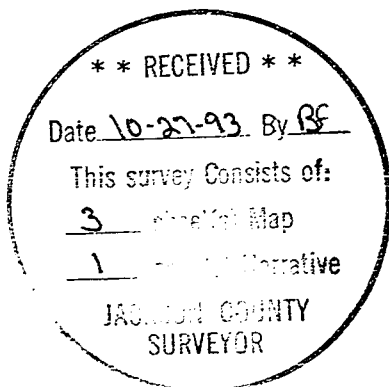

Larry Carson, Project Manager
6475 Crater Lake Highway
Central Point, OR 97502

OREGON DEPARTMENT OF TRANSPORTATION

MONUMENTATION MAP SEC.21,27,28,T34S,R1W,W.M.

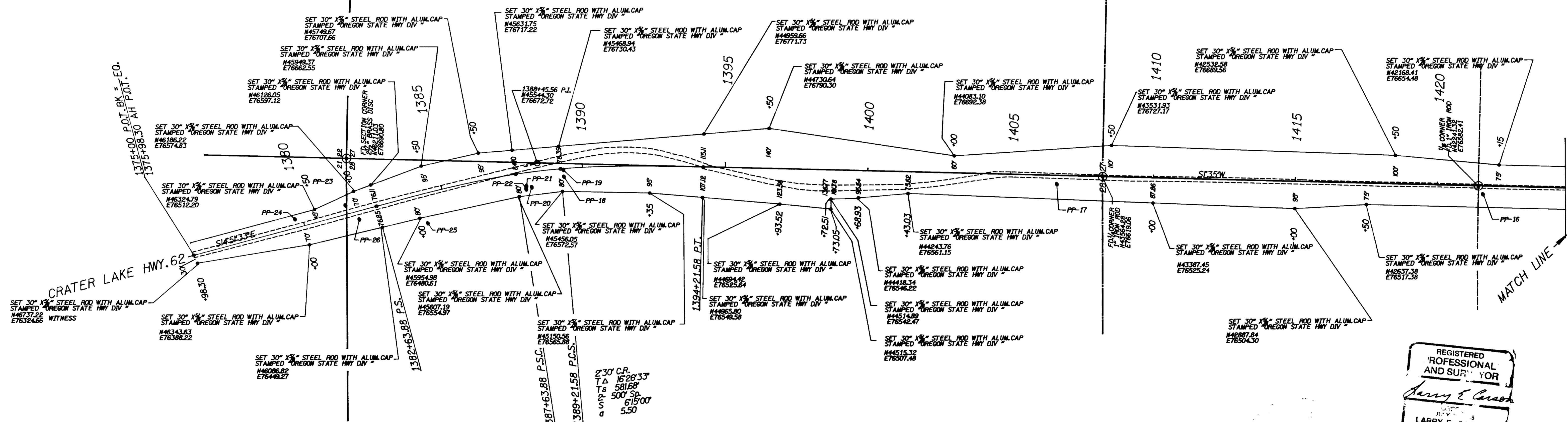

BASIS OF BEARING

SECTION CORNER
2122,27,28,T34S,R1W,W.M.
N462110.3
E76690.80

S 04°29'25" E
15882.08

OREGON STATE HWY R/W PIN
1/2" IRON ROD
N30377.70
E77934.21

NO SCALE

PIN NO.	NORTHING	EASTING	DESCRIPTION
PP-6	42225.77	76551.76	FILED IRON ROD
PP-7	43725.48	76590.25	FILED IRON ROD
PP-8	45480.72	76622.89	FILED IRON ROD
PP-9	45433.28	76640.85	FILED IRON ROD
PP-10	45533.42	76590.08	FILED IRON CAP MOFFITT ILS SHP
PP-11	45580.89	76580.07	FILED IRON ROD
PP-12	45583.70	76579.98	FILED IRON ROD
PP-13	46225.24	76526.02	FILED IRON CAP - ROBERTS' LS 189P
PP-14	45340.50	76478.20	FILED IRON CAP - CAP NOT READABLE
PP-15	45225.77	76462.71	FILED IRON ROD
PP-16	46880.54	76476.86	FILED IRON ROD

REGISTERED
PROFESSIONAL
AND SURVEYOR
Larry E. Carson
LARRY E. CARSON
2170

10-27-93 OF

3

LEGEND

- PINS FOUND
- ⊙ GOVERNMENT CORNERS FOUND
- SET MONUMENTS AS DESCRIBED

SEPT. 1993
OREGON DEPARTMENT OF TRANSPORTATION
6475 CRATER LAKE HWY.
CENTRAL POINT, OREGON 97502
PROJECT MANAGER: LARRY CARSON
SCALE: 1" = 200'
ASSUMED COORDINATES
PROJECT NO. C11324

