

13742

MAP OF SURVEY
For
PAUL BALDWIN

Located in:

The S.E. 1/4 Section 25, T.36S., R.4W., W.M.
Jackson County, Oregon

**** RECEIVED ****
Date: 11-24-93 By: BF
This survey consists of
— sheet(s) Map
— page(s) Narrative
JACKSON COUNTY
SURVEYOR

HOFFBUHR & ASSOCIATES, INC.
1062 E. JACKSON STREET MEDFORD, OREGON
779-4641

BY: DARRELL L. HUCK PLS No. 2023
SCALE: 1 inch = 600 feet November 18, 1993
BASIS OF BEARING: RECORDED SURVEY NO. 8456

- = Set 5/8"x24" iron pin with plastic cap stamped "D. Huck LS 2023".
- = Found 5/8" iron pin as noted
- ⊙ = Found bronze monument as noted

REGISTERED
PROFESSIONAL
LAND SURVEYOR

Darrell L. Huck
OREGON
FEBRUARY 4, 1983
DARRELL L. HUCK
2023

Exp 12/31/93

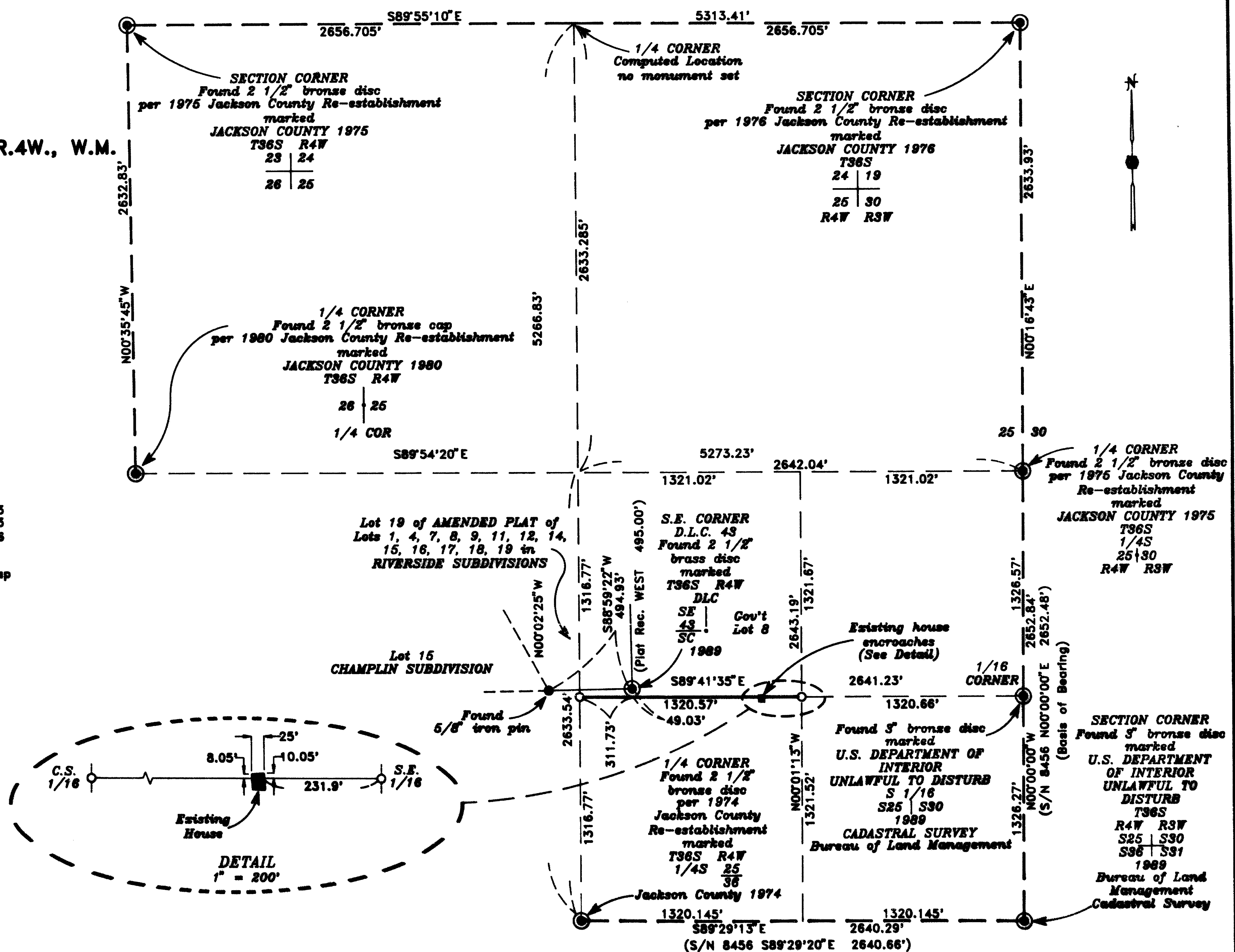

36 4W 25, TL 400

13742

**SURVEY NARRATIVE TO COMPLY WITH PARAGRAPH 209.250
OREGON REVISED STATUTES**

Survey for: Paul Baldwin
6049 Tarragona
Riverside, Ca. 92509

Location: Southeast one-quarter (1/4) of Section 25, Township
36 South, Range 4 West, Willamette Meridian,
Jackson County, Oregon

Purpose: To survey and monument the South line of that tract
of land described in Volume 560, page 245 of Deed
Records in Jackson County, Oregon

Procedure: Utilizing a one-second theodolite and electronic
distance measuring equipment, a random traverse was run tying those
monuments as shown on the attached map. The Southeast corner of
Section 25 is monumented by a Bureau of Land Management bronze disc
which has been set over a 5/8 inch iron pin shown as set on
Recorded Survey No. 8456.

The location of the Southeast 1/16 corner and the Center-South
1/16 corner was computed and monuments were set as shown. At the
Southeast 1/16 corner the following bearing trees were marked:

- 1) A 5-1/2 inch diameter white oak scribed S 25
1/16 BT bears N 1° E 147.6 feet
- 2) A 5-1/2 inch diameter madrone scribed S 25
1/16 BT bears N 29° E 118.8 feet

At the Center-South 1/16 corner the following bearing trees
were marked:

- 1) A 5-1/2 inch diameter white oak scribed S 25
1/16 BT bears N 16° 30' W 31.3 feet
- 2) A 9-1/2 inch diameter douglas fir scribed S 25
1/16 BT bears S 79° 45' E 29.4 feet

Basis of Bearing: Recorded Survey No. 8456

Date: November 18, 1993

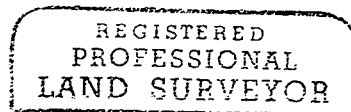
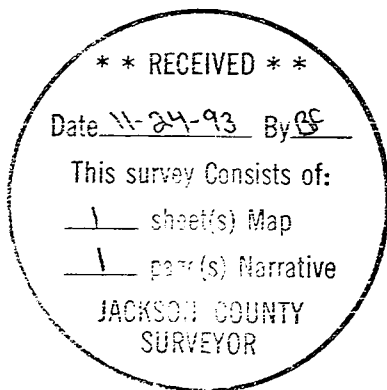

Darrell L Huck

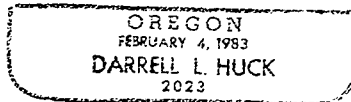

Darrell L. Huck
L.S. 2023 - Oregon
Expires 12/31/93
Hoffbuhr & Associates, Inc.
1062 East Jackson Street
Medford, Oregon 97504