

13741

Survey for

Charles Zecha
328 Rene Drive
Shady Cove, Or.
97539

Location

Lots 1 and 2 Blk.1 River View Estates No.2 (Recorded)
in the SE 1/4 of Section 21, T.34S., R.1W., W.M.
City of Shady Cove, Jackson County, Oregon

Survey by

Kaiser Surveying
19440 Highway 62
Eagle Point, Or.
97524

Date

Nov. 17, 1993

REGISTERED
PROFESSIONAL
LAND SURVEYOR

G.D.K.

OREGON
JULY 16, 1967
GARY D KAISER
NO. 803

EXP.
12-31-93



INITIAL POINT
RIVER VIEW ESTATES No.2
FD CONC MON./BR DISK

Scale: 1" = 60'

Basis of Bearings

River View Estates No.2 (Recorded)

Legend

- Found 5/8" Rebar / Plastic cap (River View Estates No. 2)
- Set 5/8" x 24" Rebar with plastic cap marked "KAISER RLS 803"

** RECEIVED **
Date 11-26-93 By BF
This survey consists of:
1 sheet(s) Map
1 page(s) Narrative
JACKSON COUNTY
SURVEYOR

T.L. No. 341W21D -1303

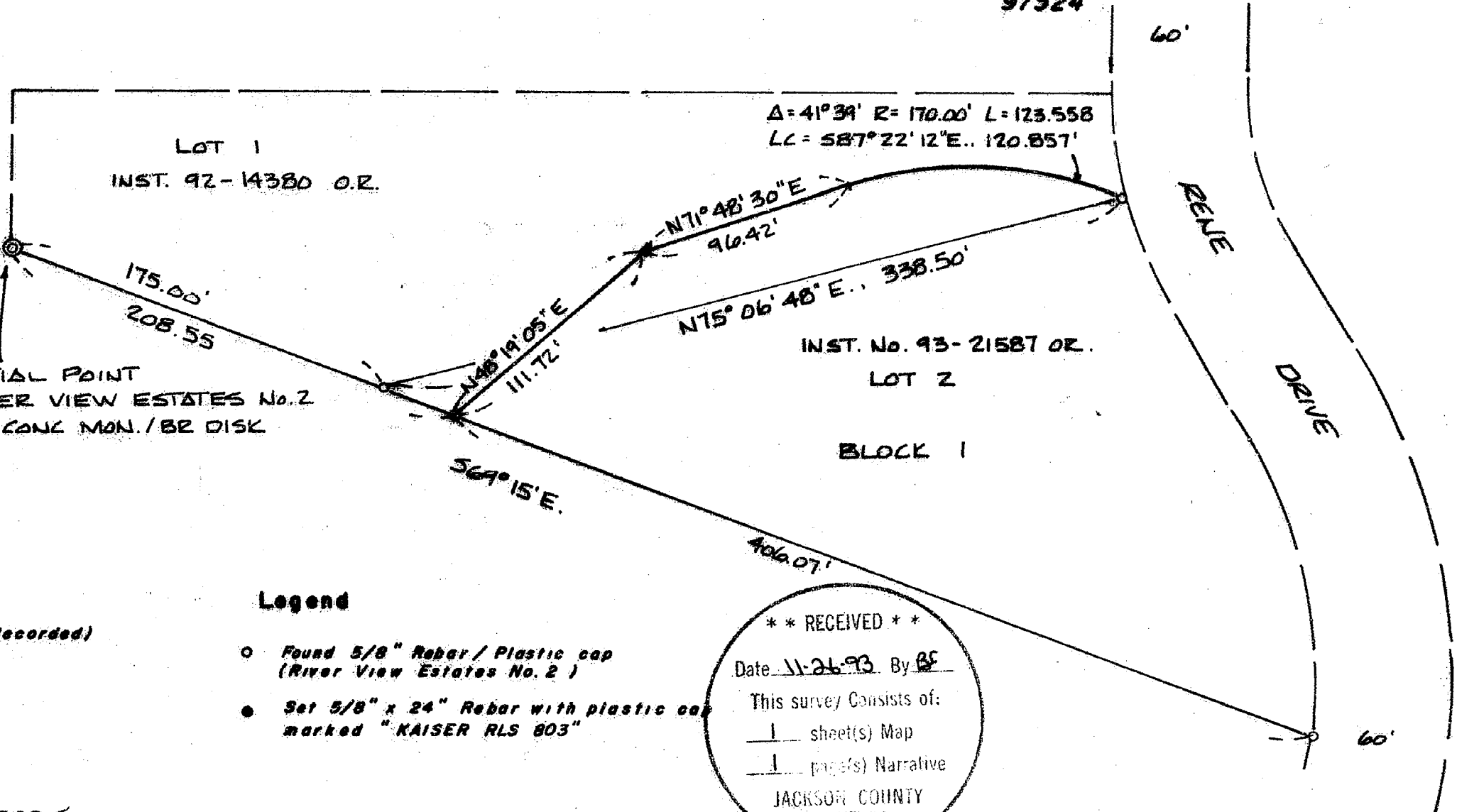

13741

GARY D. KAISER
R.P.L.S. ORE. 803
C.W.R.E. ORE. 73

KAISER SURVEYING
19440 HIGHWAY 62
EAGLE POINT, OREGON 97524

PHONE
SHADY COVE (503) 878-3995
MEDFORD PHONE/FAX (503) 779-8040

13741

SURVEY NO. _____

SURVEY NARRATIVE TO COMPLY WITH O.R.S. 209.250

SURVEY FOR: CHARLES ZACHA
328 RENE DRIVE
SHADY COVE, OR 97539

SURVEY BY: KAISER SURVEYING
19440 HWY. 62
EAGLE POINT, OR 97539

LOCATION: Lots 1 and 2, Block 1, of RIVER VIEW
ESTATES NO. 2 (Recorded) in the SE ¼
of Section 21, T. 34 S., R. 1 W.,
W.M., City of Shady Cove, Jackson
County, Oregon

BASIS OF BEARINGS: RIVER VIEW ESTATES NO. 2 (Recorded)

DATE: November 17, 1993

PURPOSE: To monument the most Westerly corner
and the Westerly angle point on the
Northwesterly boundary of tract
described in Inst. No. 93-21587 O.R.

PROCEDURE: Utilizing found monuments set on
RIVER VIEW ESTATES NO. 2 for control, the desired monuments
were set shown on the annexed map.

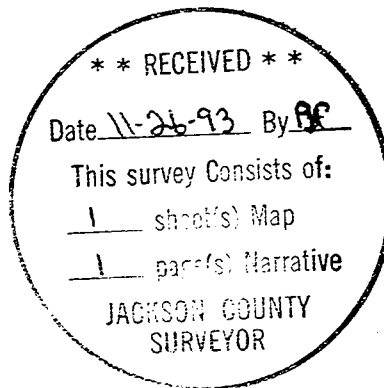

J. D. K.

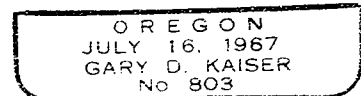

EXP. 12-31-93