

13740

MAP OF SURVEY
For
JOHN WELCH
2618 E. Jackson Dr.
Medford, Oregon 97504

Located in:

The S.E. 1/4 of Section 22 and the N.E. 1/4 of Section 27 in
Township 37 South, Range 1 West, Willamette Meridian
Jackson County, Oregon

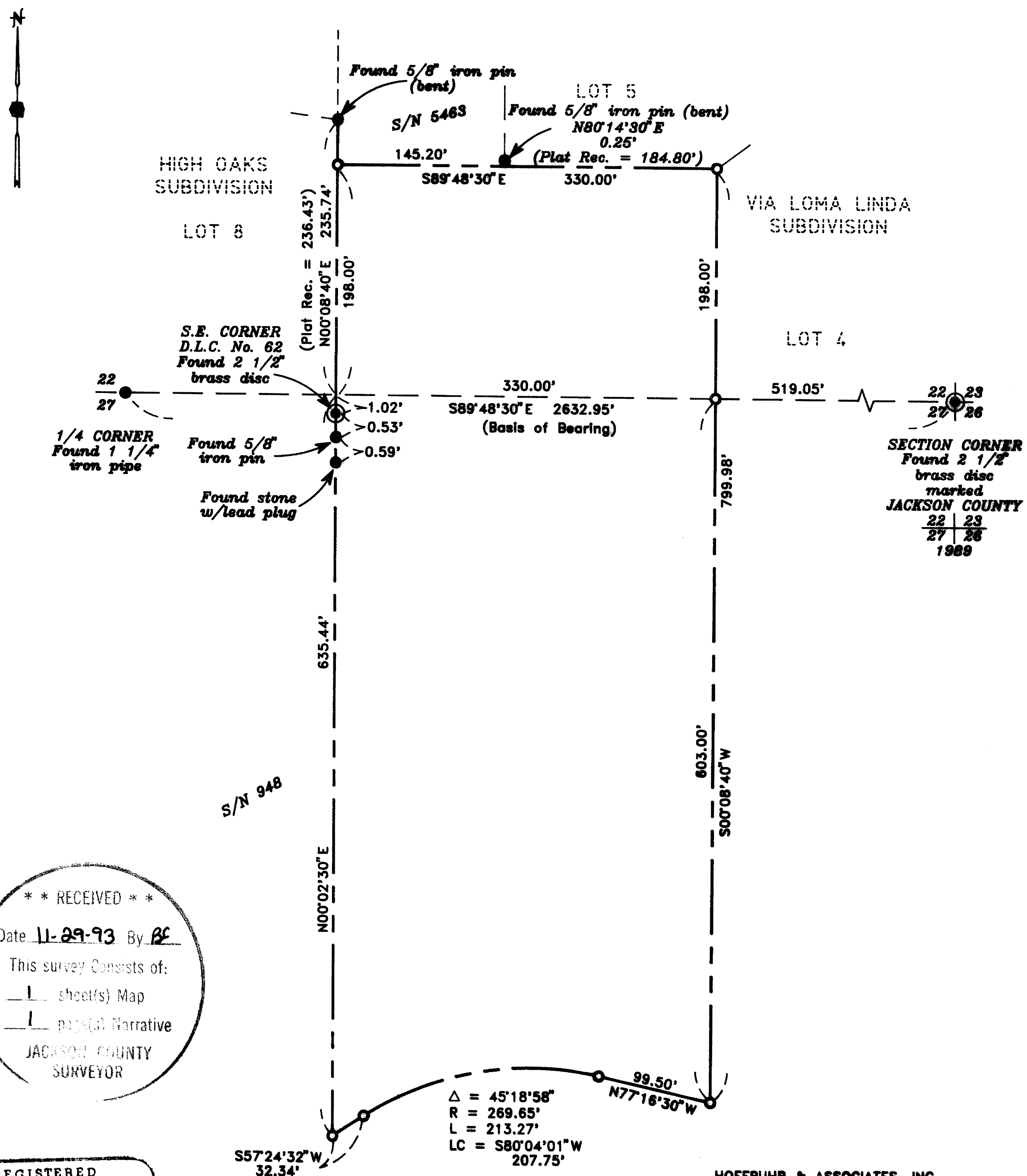

** RECEIVED **

Date 11-29-93 By DL

This survey consists of:

— sheet(s) Map
— page(s) Narrative

JACKSON COUNTY
SURVEYOR

REGISTERED
PROFESSIONAL
LAND SURVEYOR

Darrell L. Huck

OREGON
FEBRUARY 4, 1993
DARRELL L. HUCK
2023

Exp. 12/31/93

HOFFBUHR & ASSOCIATES, INC.
1062 E. JACKSON STREET MEDFORD, OREGON
779-4841

BY: DARRELL L. HUCK PLS No. 2023
SCALE: 1 inch = 100 feet November 22, 1993
BASIS OF BEARING: SURVEY NO. 951

- = Set 5/8" x 24" Iron pin with plastic cap stamped "D. Huck LS 2023".
- = Found monument as noted
- ⊙ = Found brass cap monument

37 1W 27A, TL 200

13740

SURVEY NO. 13740

**SURVEY NARRATIVE TO COMPLY WITH PARAGRAPH 209.250
OREGON REVISED STATUTES**

Survey for: John Welch
2618 E. Jackson Dr.
Medford, Or. 97504

Location: Southeast one-quarter (1/4) of Section 22 and the
Northeast one-quarter (1/4) of Section 27 in
Township 37 South, Range 1 West, Willamette
Meridian, Jackson County, Oregon

Purpose: To survey and monument that tract of land as
described in Volume 478, page 477, Deed Records of
Jackson County, Oregon

Procedure: Utilizing a one-second theodolite and electronic
distance measuring equipment, a control traverse
was run tying monuments as shown on the attached
map. The Southeast corner of Donation Land Claim
No. 62 is the beginning point of the description
being monumented. There are three monuments
existing near the location of this Donation Land
Claim corner and none of them actually falls on the
section line. The record calls for the Donation
Land Claim corner to be situated on the section
line, therefore, a computed point on the section
line was held as the beginning point.

The land in this area has a history of instability
and it is possible that the monuments have moved
from their original position.

Monuments were set as shown on the attached map.

Basis of
Bearing: Recorded Survey No. 951

Date: November 22, 1993

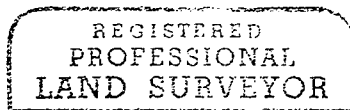
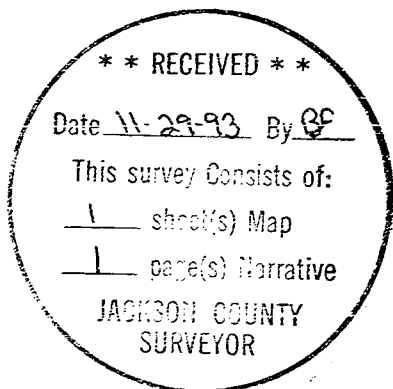

Darrell L Huck

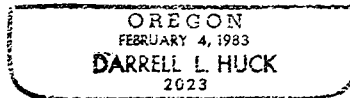

Darrell L. Huck
L.S. 2023 - Oregon
Expires 12/31/93
Hoffbuhr & Associates, Inc.
1062 East Jackson Street
Medford, Oregon 97504

(wlchjnrr.dlh)