

Found City monuments

Fd. R. Pts. for int. 4 Streets

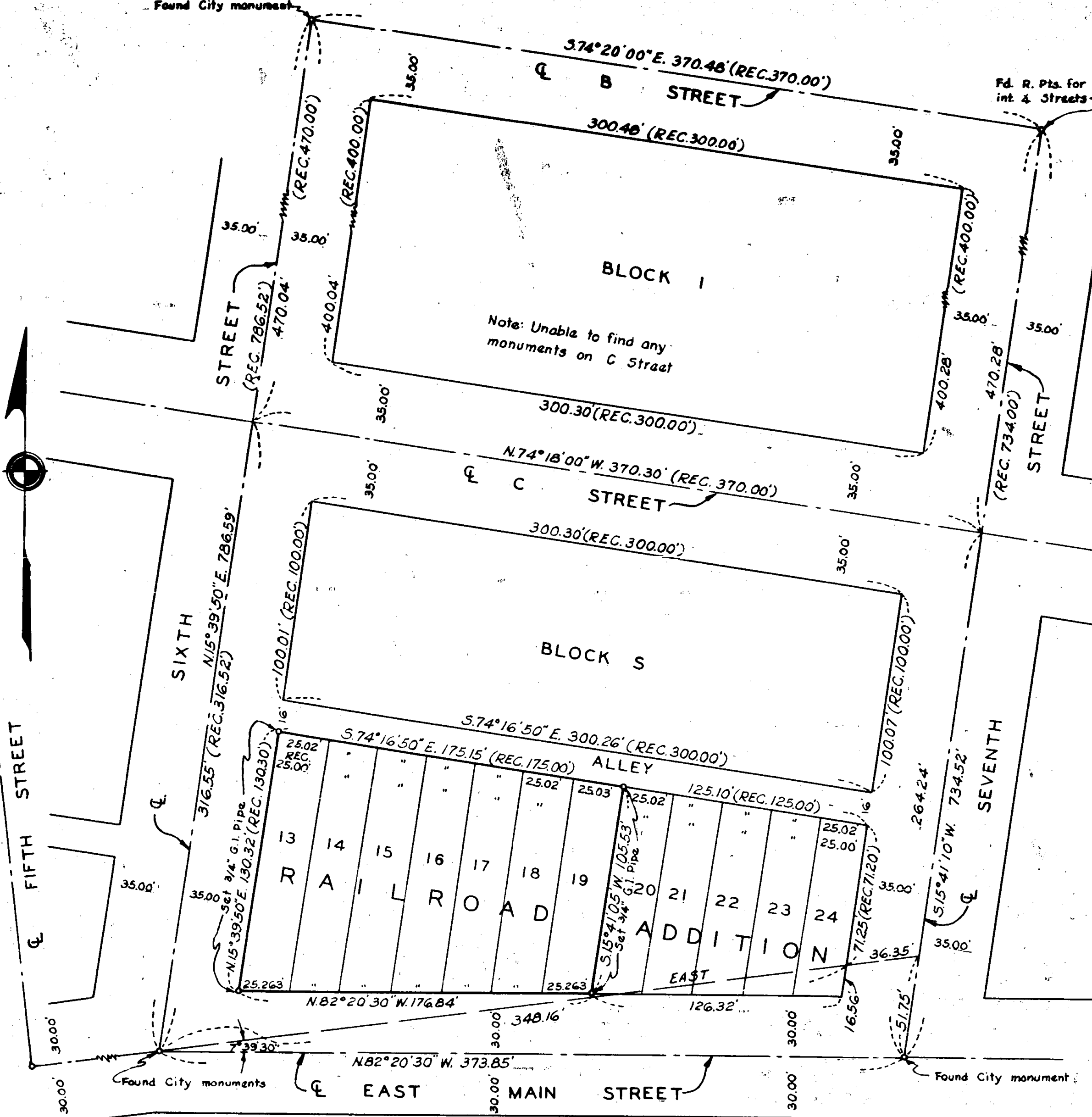

REGISTERED  
**OREGON**  
 LAND SURVEYOR

*Leland P. Lovejoy*

NOVEMBER 18, 1949  
**LELAND P. LOVEJOY**  
 262

SURVEY FOR

**THE PACIFIC TELEPHONE AND TELEGRAPH CO.**

**BLOCK S RAILROAD ADDITION**

**ASHLAND JACKSON COUNTY, OREGON**

**L.P. LOVEJOY, L.S.**

**MEDFORD, OREGON**

Nov. 19, 1959

SCALE: 1" = 50'

Survey Narrative to Comply with Section 87-330  
1947 Oregon State Laws

Survey for: Asa I. and Adrienne Arnsberg  
Park Avenue Hotel  
Portland, Oregon

Purpose of Survey: To establish property boundaries

Survey Location: Block 78, Original Town, Medford,  
Jackson County, Oregon

Survey Procedure: Found street intersection monuments as  
indicated on map, which formed basis for  
survey control. Set brass screws in  
lead plugs.

Leland P. Lovejoy  
Registered Land Surveyor  
Work Completed September 23, 1959

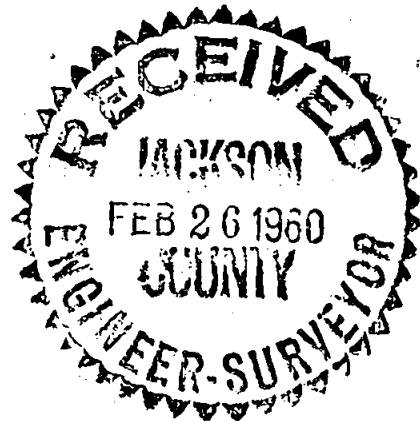

*Leland P. Lovejoy*

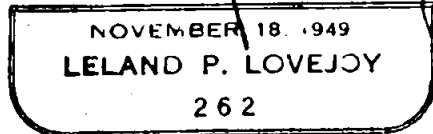

1374

1374

**BOUNDARY SURVEY**  
**BLOCK 78, ORIGINAL TOWN**  
**MEDFORD, JACKSON COUNTY, OREGON**  
 FOR  
**ASA I. & ADRIENNE ARNSBERG**  
 L.P. LOVEJOY, L.S. MEDFORD, ORE.  
 SCALE: 1"=50' SEPT. 23, 1959

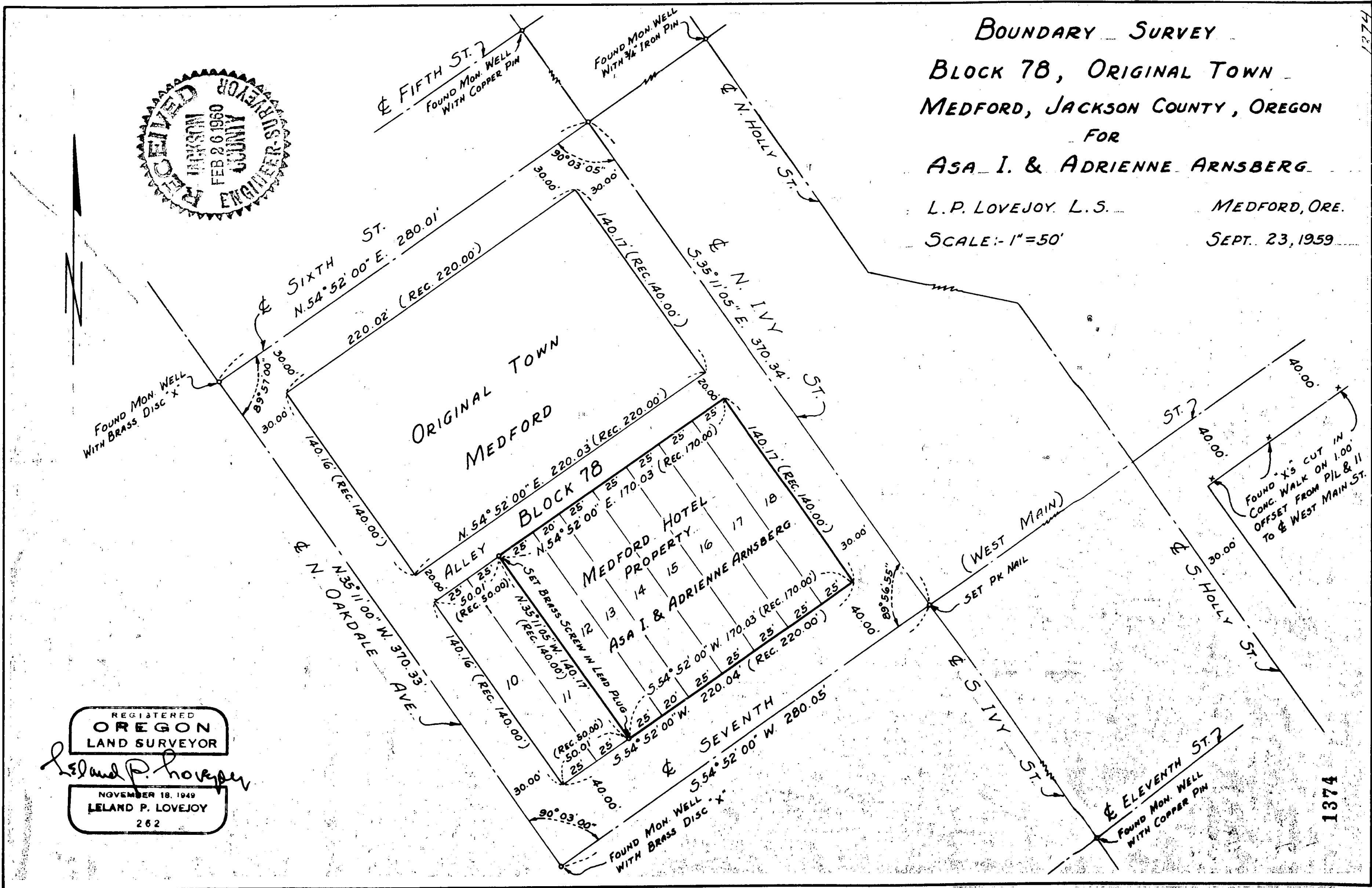
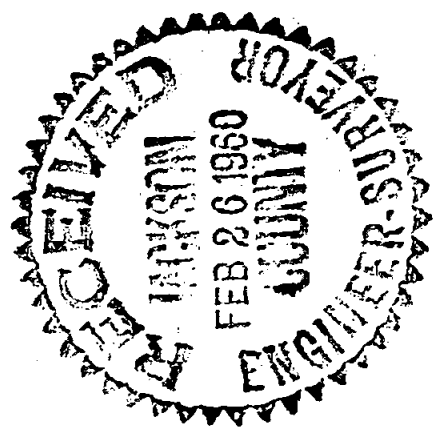

REGISTERED  
**OREGON**  
 LAND SURVEYOR

*Leland P. Lovejoy*

NOVEMBER 18, 1949  
**LELAND P. LOVEJOY**  
 262

1374

1374