

SURVEY FOR
 R. J. BOEHM
 C/O TRANS-BOX SYSTEMS INC.
 P.O. BOX 6278
 OAKLAND, CALIFORNIA

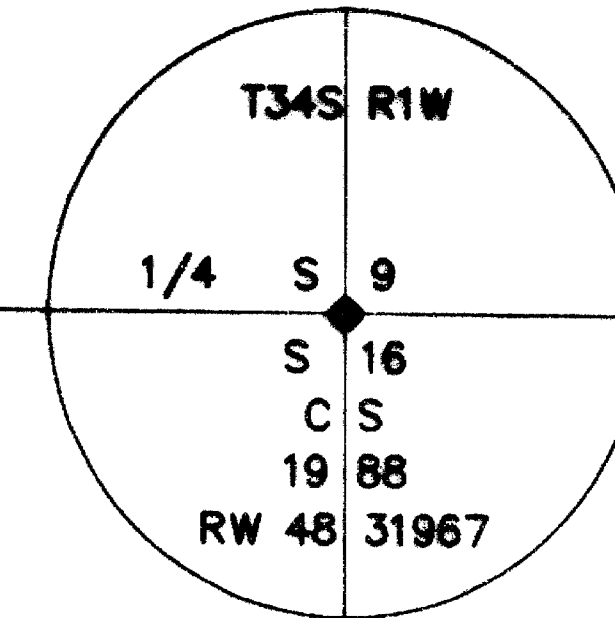

FOUND 2 1/2" BRASS DISC ON IRON PIN
 MARKED AS SHOWN (FROM RS 3495).

LOCATED IN THE SE 1/4, NW 1/4, AND THE
 SW 1/4, NE 1/4, SECTION 16, TOWNSHIP 34 SOUTH
 RANGE 1 WEST, WILLAMETTE MERIDAN,
 JACKSON COUNTY, OREGON

LEDGEND

- FOUND MONUMENTS AS NOTED
- SET 5/8" x 30" REBAR WITH CAP MARKED "MARQUESS & ASSOC."
- FENCE
- (R) RECORD DATA
- () RECORD DATA, SOURCE NOTED
- (M) MEASURED DATA
- (CALC) CALCULATED FROM DATA SHOWN

BASIS OF BEARING

BASIS OF BEARING FROM THE NORTH/SOUTH CENTERLINE OF SECTION 16, BETWEEN THE CENTER 1/4 CORNER AND THE NORTH 1/4 CORNER AS SHOWN ON RS 3495.

RECORD BEARINGS AND DISTANCES SHOWN ARE FROM RS 3495 UNLESS OTHERWISE NOTED.

SURVEYOR

MARQUESS & ASSOCIATES, INC.
 1120 E. JACKSON
 MEDFORD, OREGON

MAY 12, 1992

REGISTERED PROFESSIONAL LAND SURVEYOR

Dale W. Hoyer

OREGON
 JULY 16, 1982
 DALE W. HOYER
 # 1993

Exp. 12-31-95

** RECEIVED **

Date 11-17-93 By *[Signature]*

This survey consists of:
 1 sheet of Map
 1 parcel narrative
 JACSON COUNTY SURVEYOR

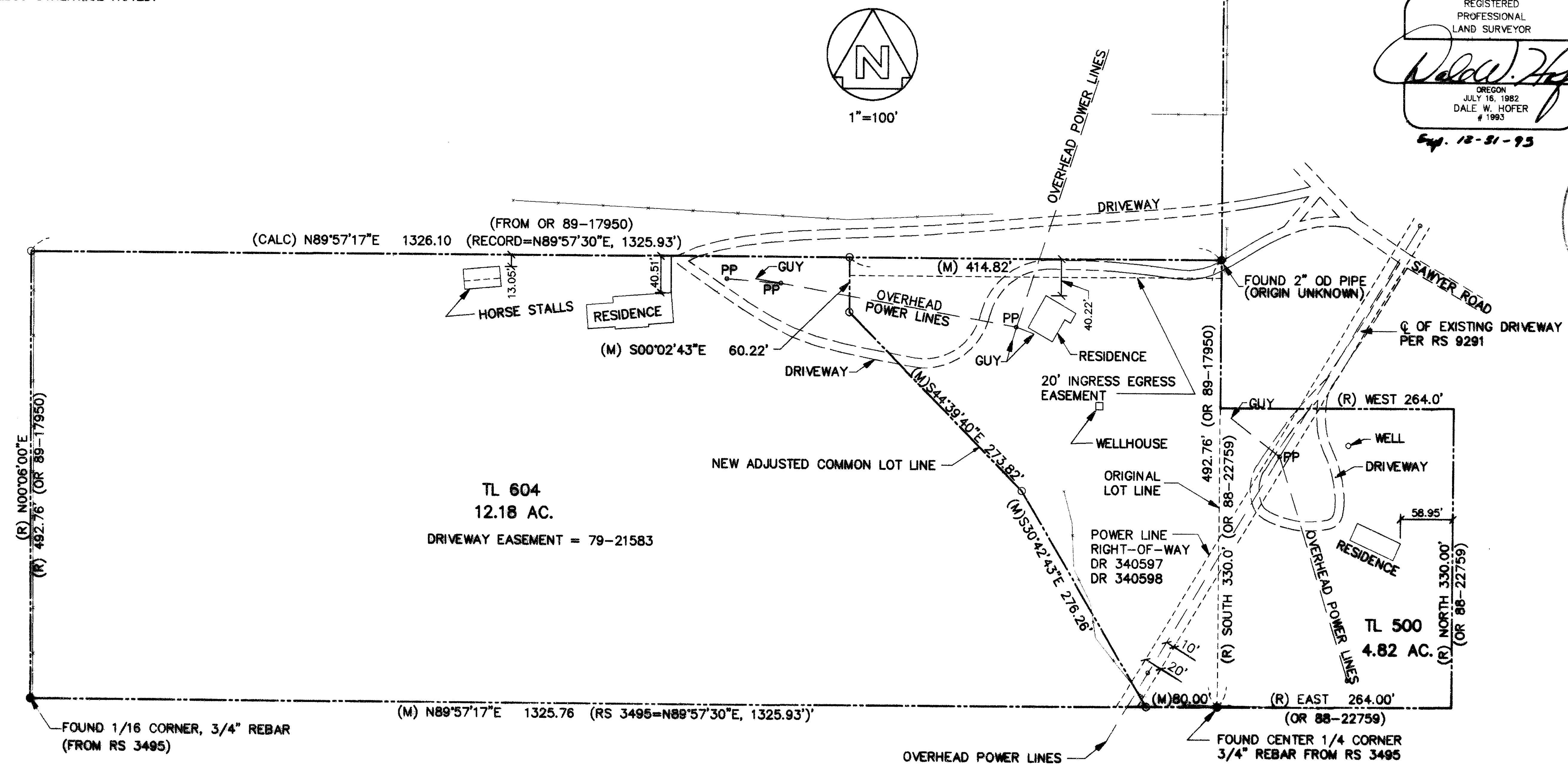

SURVEY NARRATIVE TO COMPLY WITH CHAPTER 209
OREGON REVISED STATUTES

SURVEY FOR: R. J. Boehm
c/o Trans-Box Systems, Inc.
P. O. Box 6278
Oakland, California 94603

LOCATION: SE 1/4, NW 1/4, and the SW 1/4, NE 1/4 Section 16, Township 34
South, Range 1 West, Willamette Meridian, Jackson County,
Oregon.

PURPOSE: To monument an adjusted property line between two parcels and to
monument the northwest corner of the westerly parcel. This
survey was initiated to consummate Lot Line Adjustment File
#92-17-LLA which was signed off by the Planning Department on
May 26, 1992. There has been a problem getting the Owners to
prepare and record deeds to complete the transfer of title.
Since the survey pins are in the ground, we are hereby recording
this plat as a "Record of Survey".

EQUIPMENT: Lietz Set 4 Total Station

PROCEDURE: Monuments were found from Record of Survey No. 3495. These
monuments were used to establish the East line and the South
line of the Westerly parcel. The Northwest Corner of the
Westerly parcel was set at the record bearing and distance from
the Southwest Corner of the same parcel as shown on the deed
recorded under O.R. 89-17950. At the Northeast Corner of the
Westerly parcel, a 2" iron pipe was found that matched the
calculated position of the corner within 0.03 foot. Although
the pipe is not shown on records of survey, it was not replaced
in the course of this survey. The boundaries shown for the
Easterly parcel are record bearings and distances from deed
records and are not intended to be shown as surveyed lines.

BASIS OF BEARING: The North/South centerline of Section 16, between the center 1/4
corner and the North 1/4 corner as shown on RS 3495.

DATE: November 15, 1993

MARQUSS & ASSOCIATES, INC.
1120 East Jackson Street
P. O. Box 490
Medford, Oregon 97501

** RECEIVED **
Date 11-17-93 By DS
This survey consists of:
1 sheet(s) Map
1 page(s) Narrative
JACKSON COUNTY
SURVEYOR

REGISTERED
PROFESSIONAL
LAND SURVEYOR
Dale W. Hofer
OREGON
JULY 10, 1982
DALE W. HOFER
#12993

Exp. 12-31-93

Dale W. Hofer
Professional Land Surveyor
LS 1993
MAI Job No. 1-4536