

# MAP OF SURVEY

PROPERTY LINE ADJUSTMENT  
Being a part of Lot 21 of PERRY RESUBDIVISION  
located in the S.E. 1/4 of Sec. 27, T.37 S.,  
R.2 W., W.M. Jackson County, Oregon  
(JCDPD File No. 93-87-LLA)

**SURVEY FOR:**

Richard Wilson  
232 Janney Lane  
Medford, OR 97501

**SURVEY BY:**

L.J. Friar & Associates, P.C.  
Consulting Land Surveyors  
304 South Holly Street  
Medford, Oregon 97501  
Phone: (503) 772-2782

**LEGEND:**

- ⊙ = Found County Surveyor brass capped monument & accessories.
- ⊙ = Found 4" brass disk in concrete.
- = Found monument as shown.
- = Found 5/8" iron pin w/ plastic cap mkd. PLS2234 per RS12403.
- JCDR = Jackson County Deed Records. (( )) = Record data as shown.
- ( ) = Record data per PERRY RESUBDIVISION.

BASIS OF BEARINGS: Survey No. 9248.

DATE: October 29, 1993

SCALE: 1" = 100'

\*\* APPROVED by the Jackson County Department of Planning and Development. \*\*

By: Bobbi Becker Date: Nov. 9, 1993

Jackson County Planning File No. 93-87-LLA.

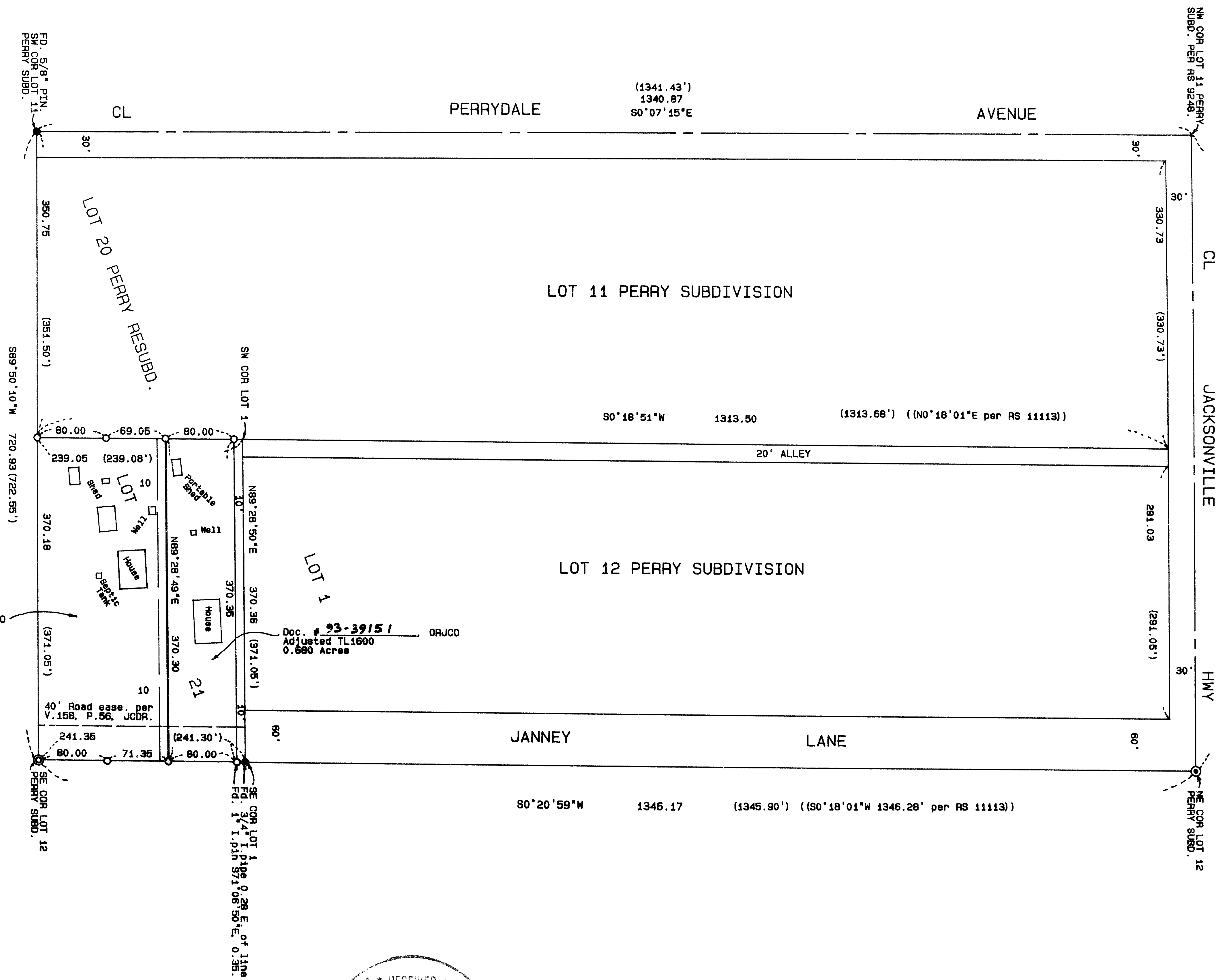

Doc. # 93-29152 ORJCO  
Adjusted TL1601  
1.276 Acres

Doc. # 93-29151 ORJCO  
Adjusted TL1600  
0.680 Acres

**SURVEY NARRATIVE TO COMPLY WITH O.R.S. 209.250**

**PURPOSE:** To fulfill the requirements of Jackson County Planning File No. 93-87-LLA by filing a Map of Survey for a Property Line Adjustment.

**PROCEDURE:** The adjusted property line was monumented by this office during Survey No. 12403. All monuments set during Survey No. 12403 were found in good condition.

\*\* RECEIVED \*\*

Date 11-17-93 By JEF

This survey consists of:

- 1 sheet(s) Map
- 0 page(s) Narrative

JACKSON COUNTY  
SURVEYOR

REGISTERED  
PROFESSIONAL  
LAND SURVEYOR

James E. Hibbs

OREGON  
JULY 27, 1986  
JAMES E. HIBBS  
2234

Expires 12-31-93

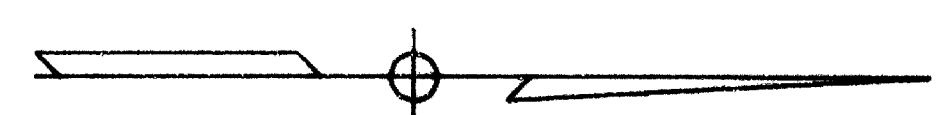

372W27DA TL1600 & 1601