

13733

SURVEY FOR

MEDITE CORPORATION  
PO BOX 550  
MEDFORD, OREGON  
97501

MAP OF SURVEY 93-50-LLA

LOCATED IN THE NW 1/4, NE 1/4 AND  
THE SE 1/4 OF SECTION 24,  
TOWNSHIP 37 SOUTH, RANGE 2 WEST,  
WILLAMETTE MERIDIAN.

SURVEY BY

ARTHUR R. RAMBO  
735 VISTA PARK DRIVE  
EAGLE POINT, OREGON  
97524

APPROVED BY THE JACKSON COUNTY DEPARTMENT OF PLANNING & DEVELOPMENT

BY Barbara Lenny

DATE September 20, 1993

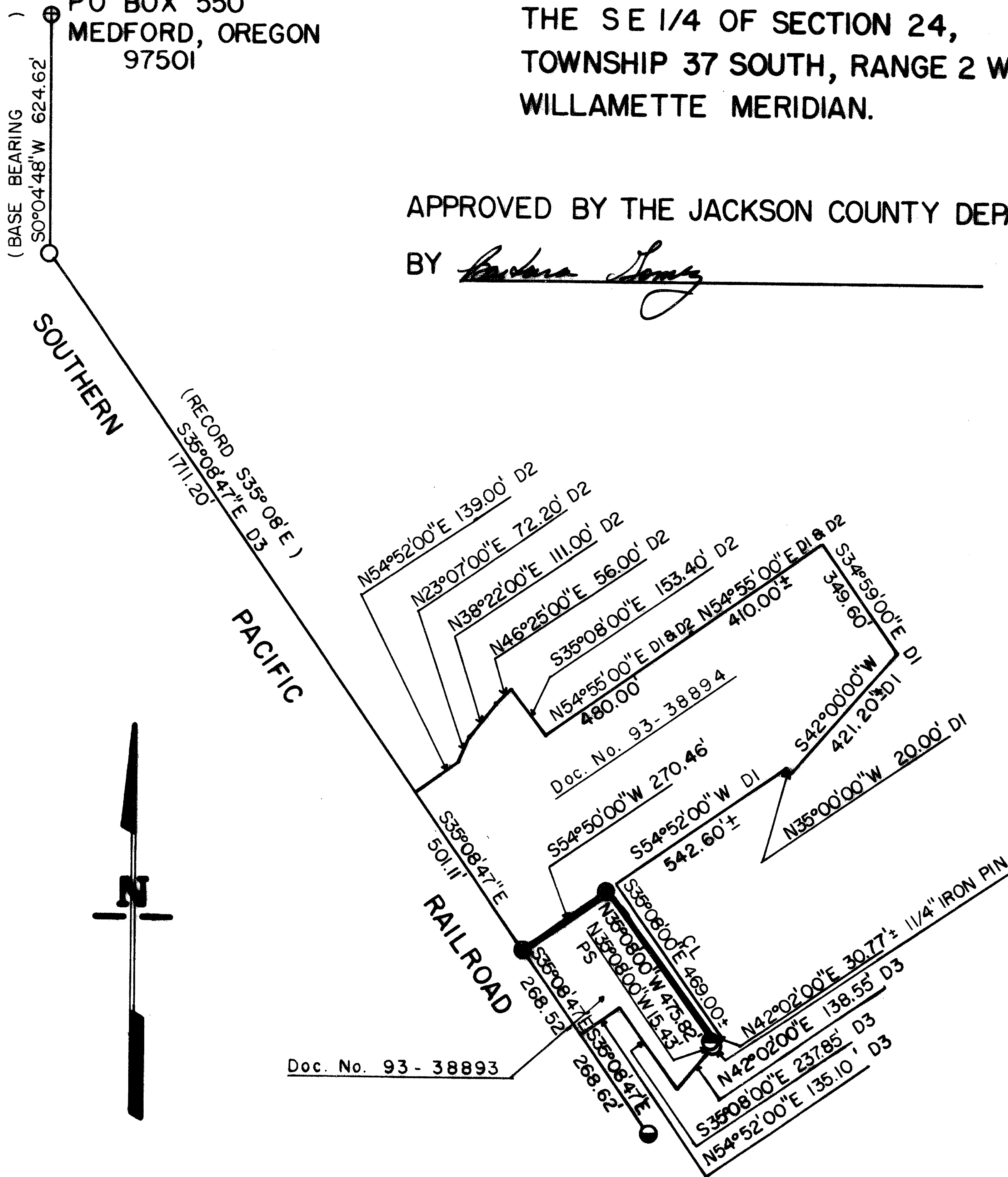

LEGEND

- ⊕ 3/4" IRON PIN, S.W. COR. OF D.L.C. 60
- 5/8" REBAR WITH 2" ALUM. CAP
- RAILROAD SPIKE, C McANDREWS & EAST LINE S.P.R.R.
- PLASTIC CITY CAP
- SET 5/8" BY 30" REBAR WITH 2" ALUM. CAP
- DENOTES ADJUSTED LINE
- D1 69-01777 DEED RECORD
- D2 DEED RECORD 93-03185
- D3 VOL. 439 PG. 489 DEED RECORD
- CL CENTER LINE OF NORTH CENTRAL AVENUE
- PS SURVEY No. 11121 N35°08'W 15.38'

DATE

17 SEPT, 1993

BASIS OF BEARING

SURVEY No. 13335

SCALE

1" = 300'

REGISTERED  
PROFESSIONAL  
LAND SURVEYOR

*Arthur R. Rambo*

ART R. RAMBO  
No. 993

EXPIRES 31 DEC. 1994

\*\* RECEIVED \*\*  
Date 11-18-93 By AR  
This survey consists of:  
1 sheet(s) map  
1 copy narrative  
JACKSON COUNTY  
SURVEYOR

13733

