

MAP OF SURVEY

Located in the Southeast 1/4 of Section 18,
T.40 S., R.1 W., W.M. Jackson County, Oregon

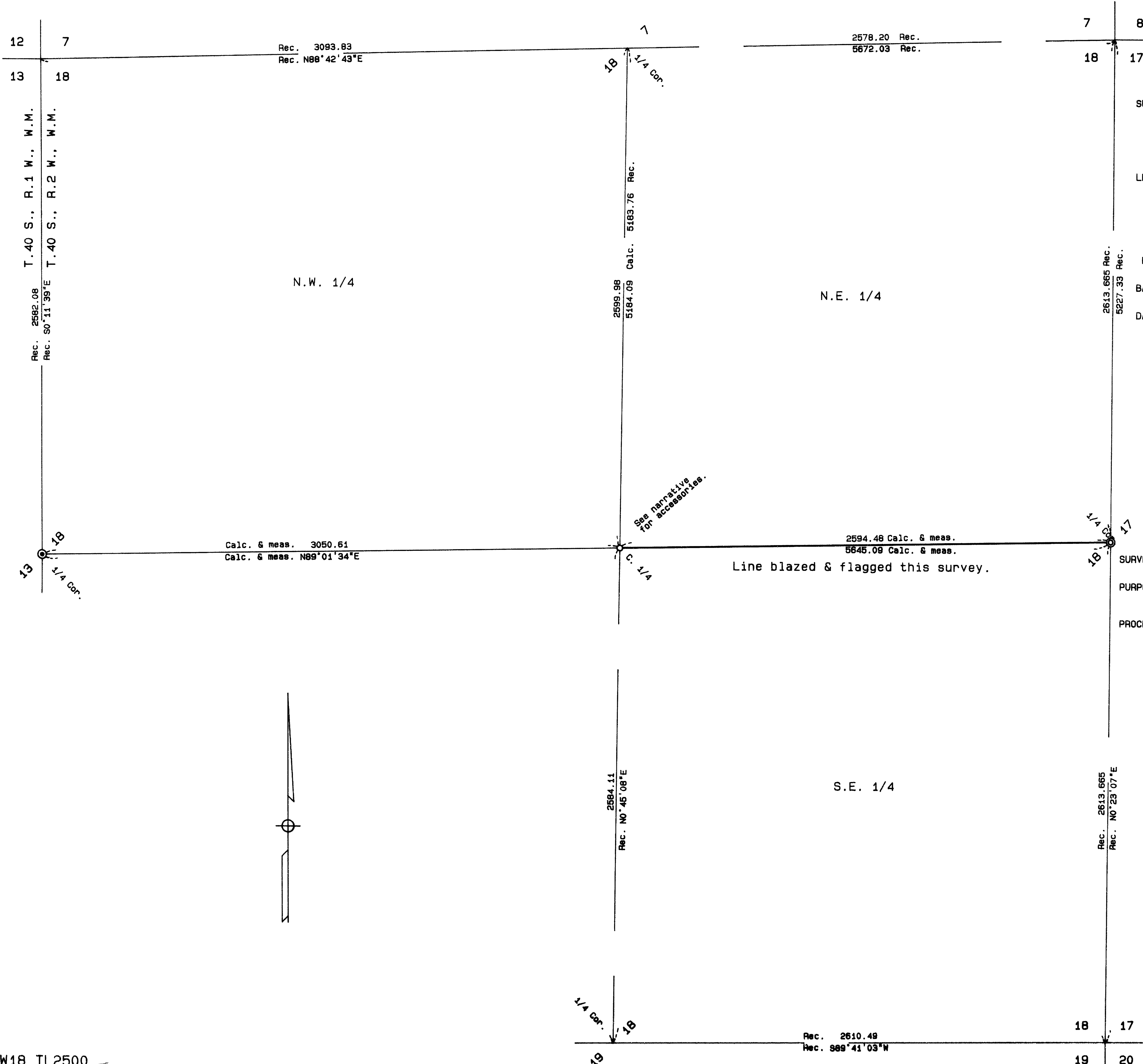

SURVEY FOR:

KOGAP Manufacturing Company
P.O. Box 1608
Medford, OR 97501

SURVEY BY:

L.J. Friar & Associates, P.C.
Consulting Land Surveyors
304 South Holly Street
Medford, Oregon 97501
Phone: (503) 772-2782

LEGEND:

- ⊙ = Found County Surveyor's brass capped monument & accessories.
- ⊛ = Found 2 1/2" Brass disk on 2" iron pipe mkd. PLS1354 per RS 8472.
- = Set 5/8" x 30" iron pin with plastic cap mkd. L.J. FRIAR & ASSOCIATES. See narrative for accessories.
- Rec. = Record data per RS 8472. Calc. = Calculated data. Meas. = Measured data.

BASIS OF BEARINGS: East-West Centerline of Section 18 per RS 8472.

DATE: November 9, 1993

SCALE: 1" = 400'

SURVEY NARRATIVE TO COMPLY WITH O.R.S. 209.250

PURPOSE: To survey and blaze the North line of the S.E. 1/4 and to set the center of Section 18.

PROCEDURE: From map record data from Survey No. 8472, calculated the position of the center 1/4 corner. Traversed from the West 1/4 corner to the East 1/4 corner of the Section for basis of bearings. The measured distance across the East-West centerline compared very well with the distance calculated from Survey No. 8472. Set the center 1/4 corner at the computed distance from the West 1/4 corner and blazed and flagged the line as shown hereon. Accessories for the center 1/4 corner are as follows:

- A 12" Fir bears N.88°E., 31.7'.
- A 10" Fir bears S.07°W., 19.6'.
- A 6" Fir bears N.86°W., 16.6'.
- A 7" Fir bears N.37°W., 17.8'.
- All BT's marked 'C1/4S18BT'.

401W18 TL2500

REGISTERED
PROFESSIONAL
LAND SURVEYOR

James E. Hibbs
OREGON
JULY 17, 1986
JAMES E. HIBBS
2234

*** RECEIVED ***
 Date: 11-18-93 Rv: JEH
 This survey consists of:
 1 sheet of Map
 1 copies Narrative
 JACSON COUNTY
 SURVEYOR

Expires 12-31-99

Rotation: 0'

14700.000 N 14800.000 E