

MAP OF SURVEY

LOCATED IN THE NORTHEAST QUARTER,
SECTION 34, TOWNSHIP 34 SOUTH,
RANGE 1 WEST, W. M., JACKSON COUNTY, OR.

SURVEY FOR ENVIRONMENTAL TIMBER MANAGEMENT
11232 HWY. 62
EAGLE POINT, OR. 97524

SURVEY BY ARTHUR R. RAMBO
735 VISTA PARK DRIVE
EAGLE POINT, OR. 97524

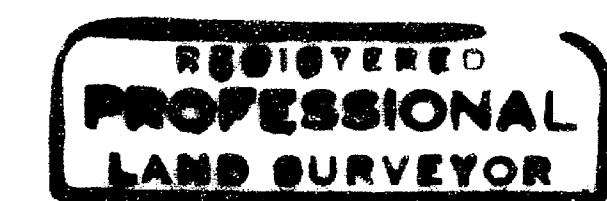
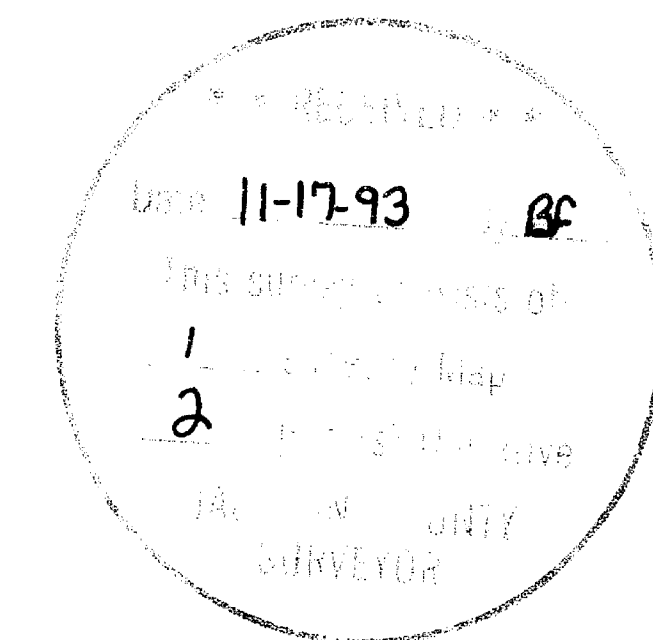

Arthur R. Rambo

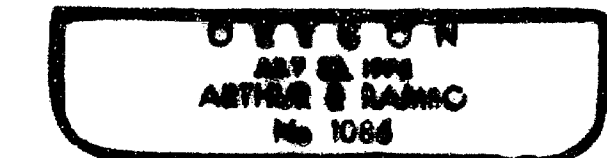

EXPIRES DEC. 31, 1994

DATE NOVEMBER 12, 1993

BASIS OF BEARING RECORD SURVEY 12900

LEGEND

- Found Brass Cap Monument as Noted
- Set 5/8" x 30" Rebar With 2" Alum. Cap Marked LS 1086 (See Narrative)
- Line Marked This Survey

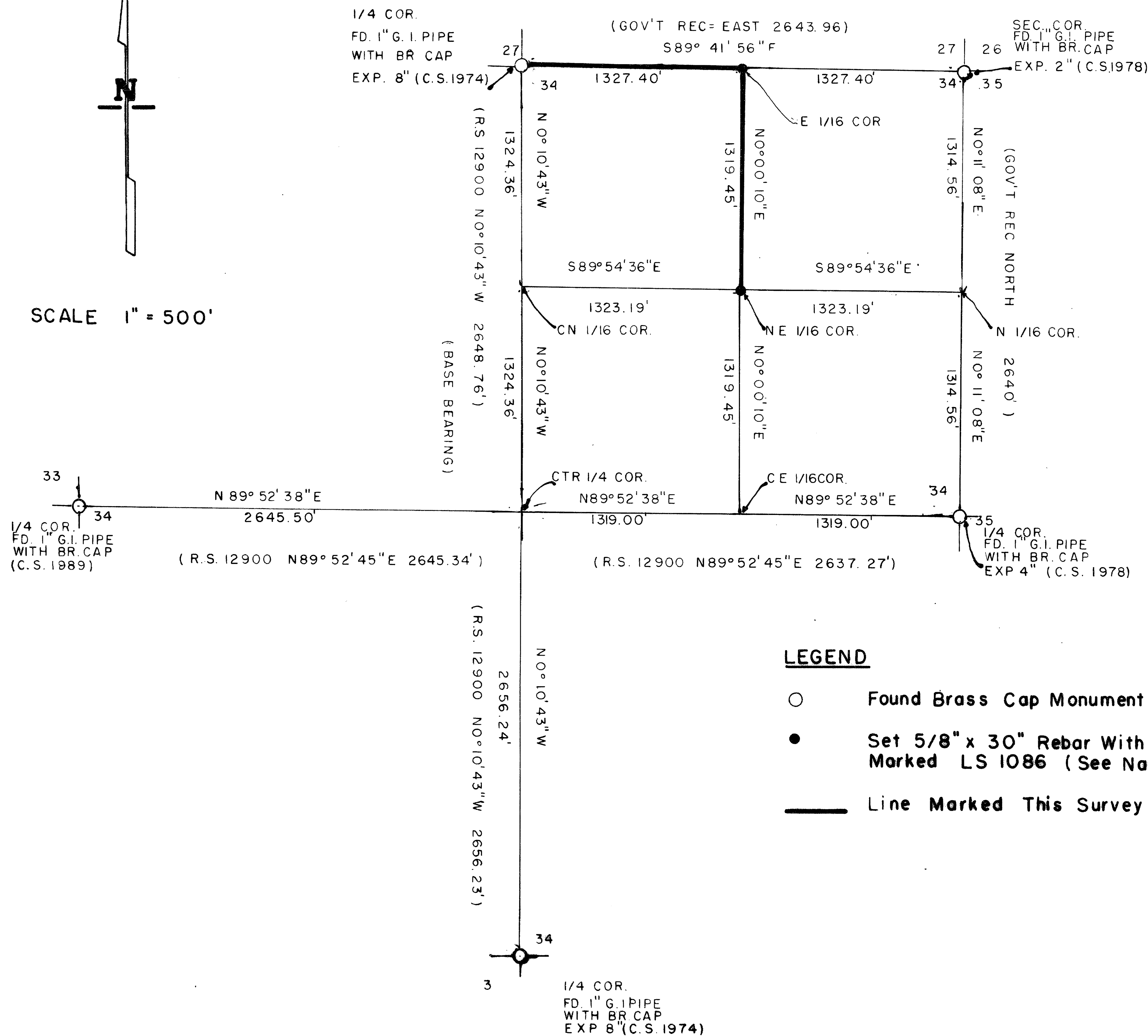
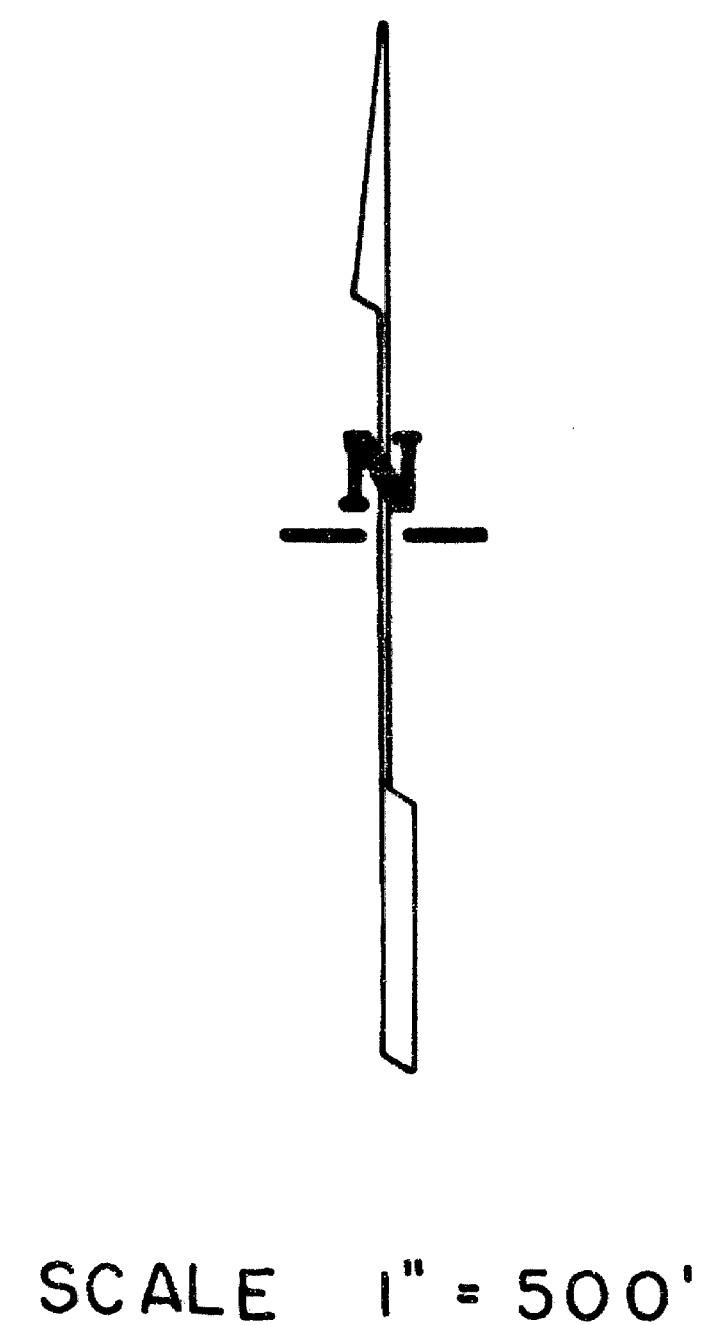

TAX LOT 34 1W 34-800

AT THE EAST ONE-SIXTEENTH CORNER COMMON TO SECTIONS 27
AND 34, TOWNSHIP 34 SOUTH, RANGE 1 WEST, I SET A 5/8 BY
3/8 INCH IRON PIN WITH A 2 INCH DIAMETER ALUMINUM CAP,
EXPOSED 11 INCHES MARKED:

T34S R1W
S27
E + 1/16
S34
LS 1086

FROM WHICH:

A 6 1/2 INCH DIAMETER MADRONA BEARS N20°09'28"W, 22.3
FEET MARKED E1/16S27 IN THE UPPER FACE, BT IN THE LOWER
FACE.

AN 8 1/2 INCH DIAMETER MADRONA BEARS S54°07'40"W, 23.4
FEET MARKED E1/16S34 IN THE UPPER FACE, BT IN THE LOWER
FACE.

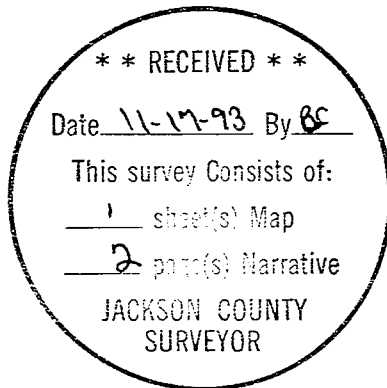

Arthur R. Ramo

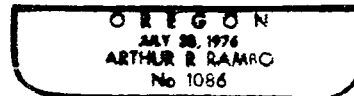

EXPIRES DECEMBER 1994

SURVEY NARRATIVE TO COMPLY WITH O. R. S. 209.250

LOCATION: NORTH EAST QUARTER SECTION 34, TOWNSHIP 34 SOUTH,
RANGE 1 WEST, JACKSON COUNTY, OREGON.

SURVEY FOR: ENVIRONMENTAL TIMBER MANAGEMENT
11232 HWY. 62
EAGLE POINT, OREGON, 97524

SURVEY BY: ARTHUR R. RAMBO LS 1086
735 VISTA PARK DRIVE
EAGLE POINT, OREGON 97524

DATE: NOVEMBER 12, 1993

BASIS OF BEARING: SURVEY #12900

PURPOSE: TO SET THE EAST 1/16 CORNER COMMON TO SECTIONS 27 AND 34, AND THE NORTHEAST 1/16 CORNER SECTION 34 TOWNSHIP 34 SOUTH RANGE 1 WEST. TO MARK THE LINE FROM THE NORTH 1/4 CORNER SECTION 34 TO THE EAST 1/16 CORNER COMMON TO SECTIONS 27 AND 34, AND THE LINE FROM THE EAST 1/16 CORNER COMMON TO SECTIONS 27 AND 34 TO THE NORTH EAST 1/16 CORNER SECTION 34.

PROCEDURE: SEARCH OF THE RECORDS REVEALED THAT THE JACKSON COUNTY SURVEYOR HAD REMONUMENTED ALL OF THE EXTERIOR CORNERS OF SAID SECTION 34 NEEDED FOR CONTROL OF THIS SURVEY. I RAN A TRAVERSE TYING TO THE NORTH 1/4 CORNER, WEST 1/4 CORNER, THE SOUTH 1/4 CORNER, THE EAST 1/4 CORNER, AND THE NORTH EAST SECTION CORNER OF SAID SECTION 34. ALL ANGLES AND DISTANCES WERE DOUBLE MEASURED, THEN CALCULATED SUBDIVISION OF NORTH EAST QUARTER OF SAID SECTION 34. I THEN RAN LINES AND SET CORNERS AS SHOWN ON THE PLAT TO ACCOMPANY THIS NARRATIVE.

CORNERS SET THIS SURVEY

ALL MEASUREMENTS TO TREES ARE TO THE CENTER OF THE TREE AT THE BASE UNLESS OTHERWISE STATED. ALL TREES MARKED THIS SURVEY HAVE A BRASS WASHER MARKED LS 1086 NAILED TO LOWER FACE.

AT THE NORTH EAST ONE- SIXTEENTH CORNER SECTION 34, TOWNSHIP 34 SOUTH RANGE 1 WEST, I SET A 5/8 BY 30 INCH IRON PIN WITH A 2 INCH DIAMETER ALUMINUM CAP EXPOSED 8 INCHES MARKED:

T34S R1W
S34
NE+1/16
LS 1086

FROM WHICH:

A 5 INCH DIAMETER MADRONA BEARS N71°55'10"E, 10.9 FEET MARKED NE1/16S34 IN UPPER FACE, BT IN LOWER FACE.

A 10 INCH DIAMETER OAK BEARS N61°41'30"W, 13.4 FEET MARKED NE1/16S34 IN THE UPPER FACE, BT IN THE LOWER FACE.