

Found City monument

Fd. R. Pts. for int. 4 Streets

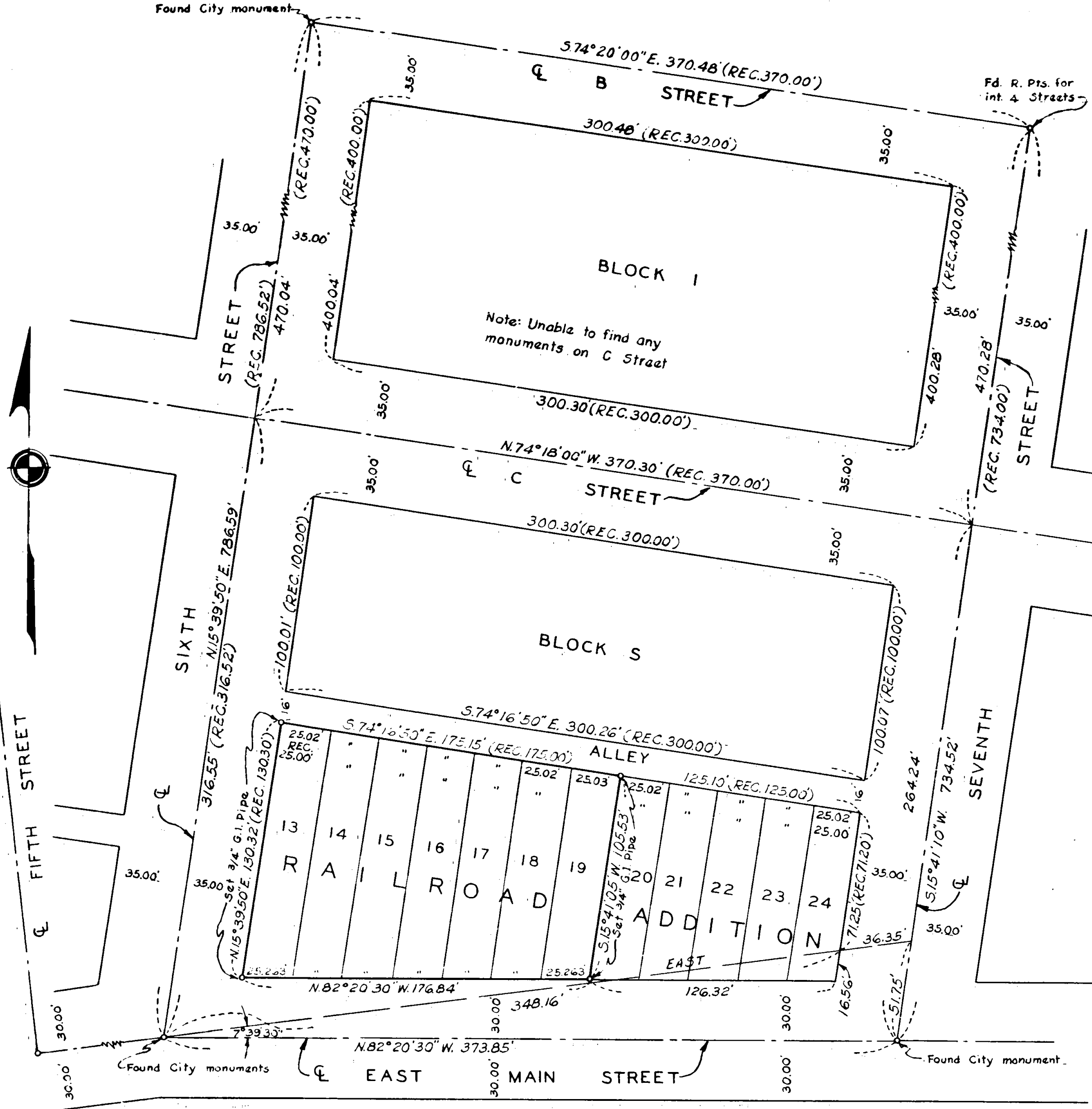

REGISTERED  
**OREGON**  
 LAND SURVEYOR  
*Leland P. Lovejoy*  
 NOVEMBER 18, 1949  
 LELAND P. LOVEJOY  
 262

SURVEY FOR  
 THE PACIFIC TELEPHONE AND TELEGRAPH CO.  
 BLOCK S RAILROAD ADDITION  
 ASHLAND JACKSON COUNTY, OREGON  
 L.P. LOVEJOY, L.S. MEDFORD, OREGON

Survey Narrative to Comply with Section 87-330  
1947 Oregon State Laws

Survey for: Pacific Telephone and Telegraph Company  
509 S. W. Oak  
Portland, Oregon

Purpose of Survey: To establish property boundaries

Survey Location: Block 5, Railroad Addition, Ashland,  
Jackson County, Oregon

Survey Procedure: Found street intersection monuments and  
other survey monuments and used same for  
basis of survey control. Set 3/4" G.I. pipes.

Leland P. Lovejoy  
Registered Land Surveyor  
Work Completed November 15, 1959

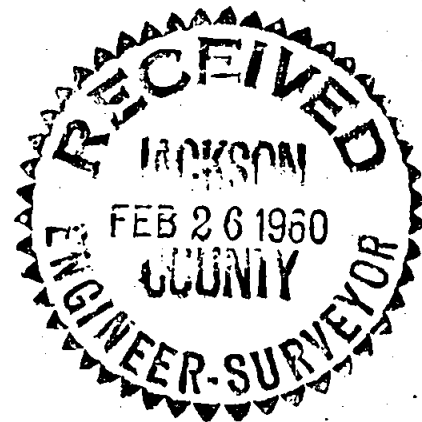
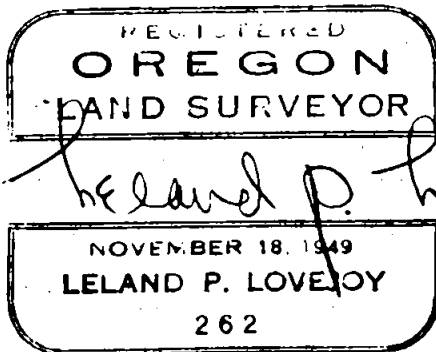

Survey Narrative to Comply with Section 87-330  
1947 Oregon State Laws

Survey for: Pacific Telephone and Telegraph Company  
509 S. W. Oak  
Portland, Oregon

Purpose of Survey: To establish property boundaries

Survey Location: Block 5, Railroad Addition, Ashland,  
Jackson County, Oregon

Survey Procedure: Found street intersection monuments and  
other survey monuments and used same for  
basis of survey control. Set 3/4" G. I. pipes.

Leland P. Lovejoy  
Registered Land Surveyor  
Work Completed November 15, 1959

