

13729

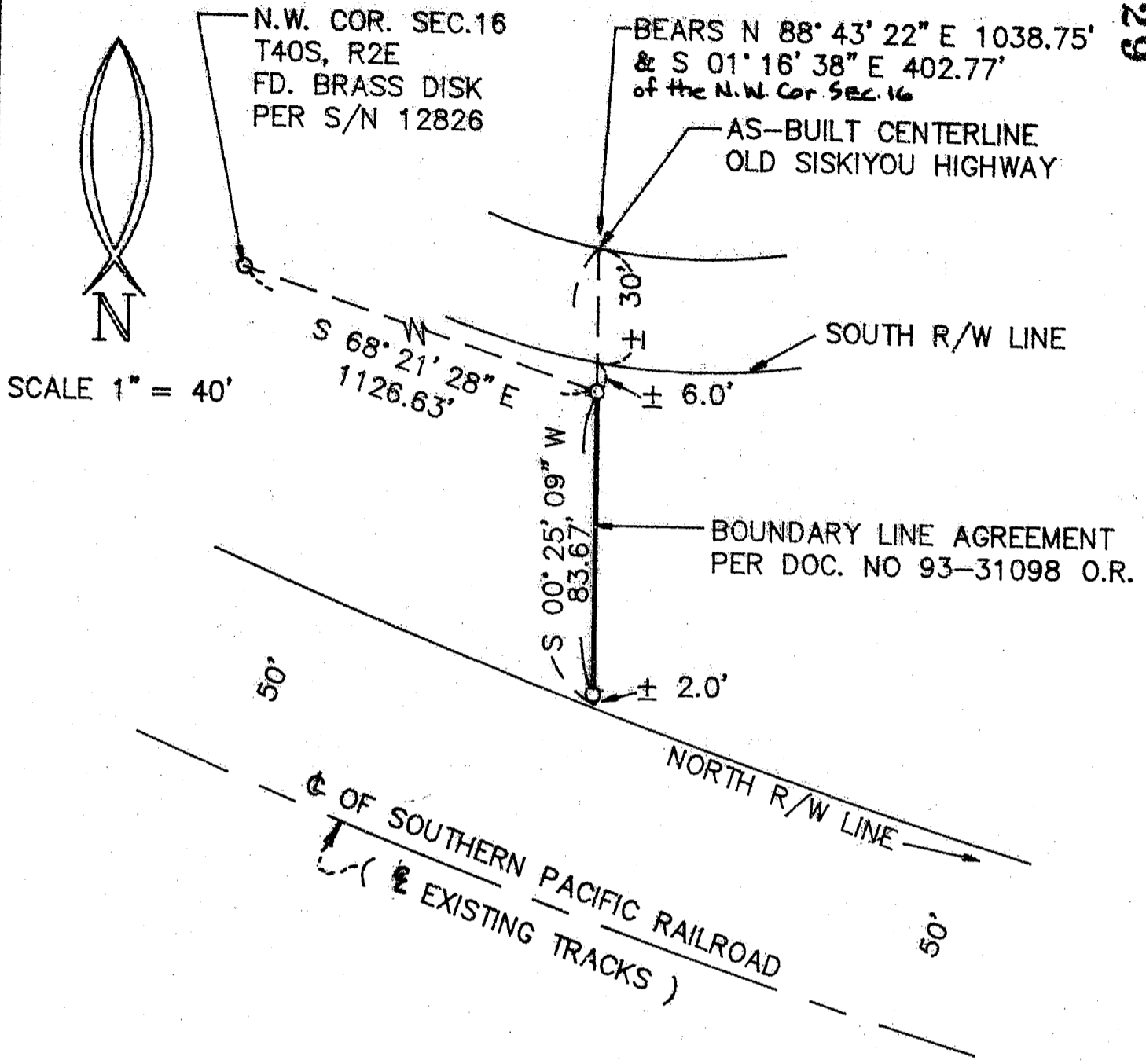

SURVEY FOR:
 GAY K. D'ASARO
 101 GRESHAM
 ASHLAND, OR 97520

SURVEYED BY:
 HARDEY ENGINEERING, INC.
 BY: RICHARD L. BATH LS# 1069
 P.O. BOX 876
 MEDFORD, OR 97501
 (503) 772-6053 PH.
 (503) 772-9573 FAX

REGISTERED
 PROFESSIONAL
 LAND SURVEYOR

Richard L. Bath

OREGON
 JULY 30, 1978
 RICHARD L. BATH
 No. 1069
 EXP. 12/31/93

** RECEIVED **

Date: 11-16-93 By: RB

This survey consists of:

1 sheet(s) Map

1 page(s) Narrative

JACKSON COUNTY
 SURVEYOR

BASIS OF BEARING
 SURVEY No. 12826

DATE
 SEPT. 17, 1993
 40-2E 16.T.L. 701, 702

LEGEND

- = SET 5/8" x 24" IRON REBAR W/ YELLOW PLASTIC CAP STAMPED "R. BATH LS 1069" FLUSH W/ SURFACE
- O.R. = OFFICIAL RECORD, JACKSON COUNTY, OREGON
- S/N = FILED SURVEY No.

13729

**SURVEY NARRATIVE TO COMPLY WITH
OREGON REVISED STATUTES 209.250**

SURVEY FOR: Gay K. D'Asaro
101 Gresham
Ashland, OR 97520

LOCATION: Northwest 1/4 of Section 16 in Township 40 South, Range 2 East of the
Willamette Meridian in Jackson County, Oregon.

DATE: September 17, 1993

PURPOSE: To survey, monument, and describe a boundary line for the purpose of
preparing a Boundary Line Agreement.

PROCEDURE: Filed Survey No. 12826 was used as a basis for control and location of the
subject boundary line. Due to the ambiguities in the deed descriptions for both
tracts in question, a boundary line was agreed upon in the field between both
property owners, the subject line was monumented and tied to the northwest
corner of Section 16, and a Boundary Line Agreement was prepared and
recorded accordingly. Due to the poor legal descriptions involved in this
situation, County Planning & County Assessor's Office did not consider this to
be a Property Line Adjustment.

BASIS OF

BEARING: Existing traverse control established per S/N 12826

Tax Lots : 402E16, TLs 701 & 702

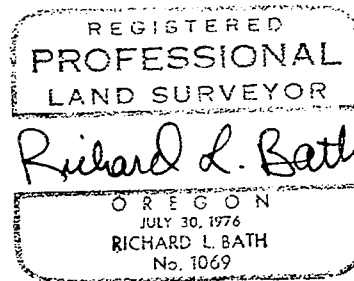
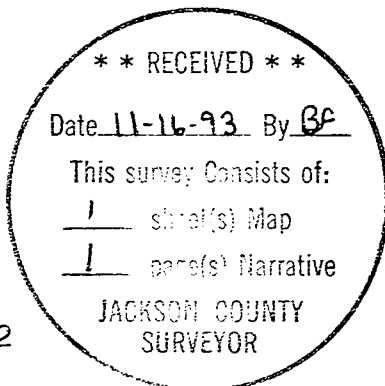

HARDEY ENGINEERING, INC.
Richard L. Bath RLS NO. 1069
P.O. Box 876
Medford, OR 97501
(503)535-3230