

13721

MAP OF SURVEY

PROPERTY LINE ADJUSTMENT
J.C.P FILE No. 93-51-LLA.

FOR

ELIZABETH SCHAEFER

AND

MERLIN AND CATHY MCDANIEL

Located in

S.E. 1/4 Section 30
Township 38 South, Range 1 West
Willamette Meridian, Jackson County, Oregon

LEGEND

- Found brass cap monument
- Found 5/8 inch dia. iron pin, Ref; R.S. 6767 6065
- ◆ Found 1 1/4 inch dia. iron post, Ref; R.S. 2116
- Set 1 inch dia X 30 inch lg. Gal. Iron Post, tagged
Center + LS 1071
- Denotes adjusted boundary line

Basis of Bearings = Record survey No. 6767 monumentation

Scale 1 inch = 200 feet

Date of Survey= October 9, 1993

SURVEYOR

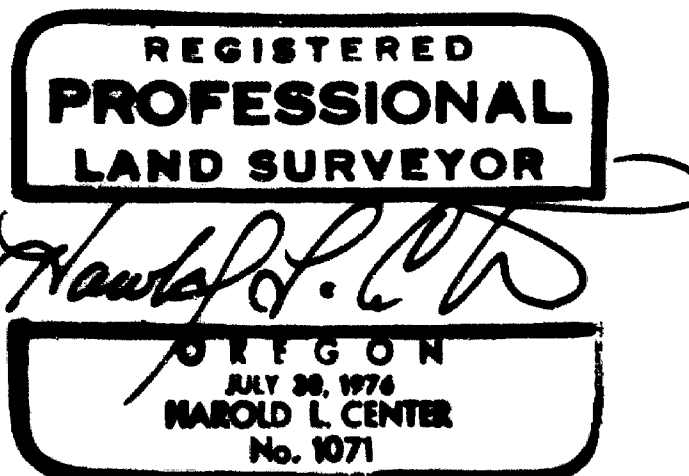
HAROLD L. CENTER
2604 David Lane
Medford, Or. 97504

12-31-94

JACKSON COUNTY PLANNING APPROVAL

Bobbi Becker
Planner

November 12, 1993
Date

38S 1W 1100, 1600

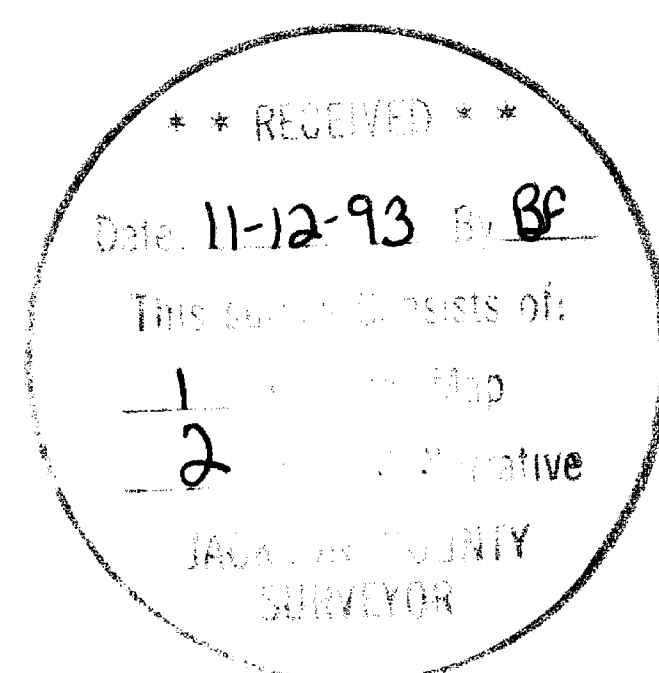
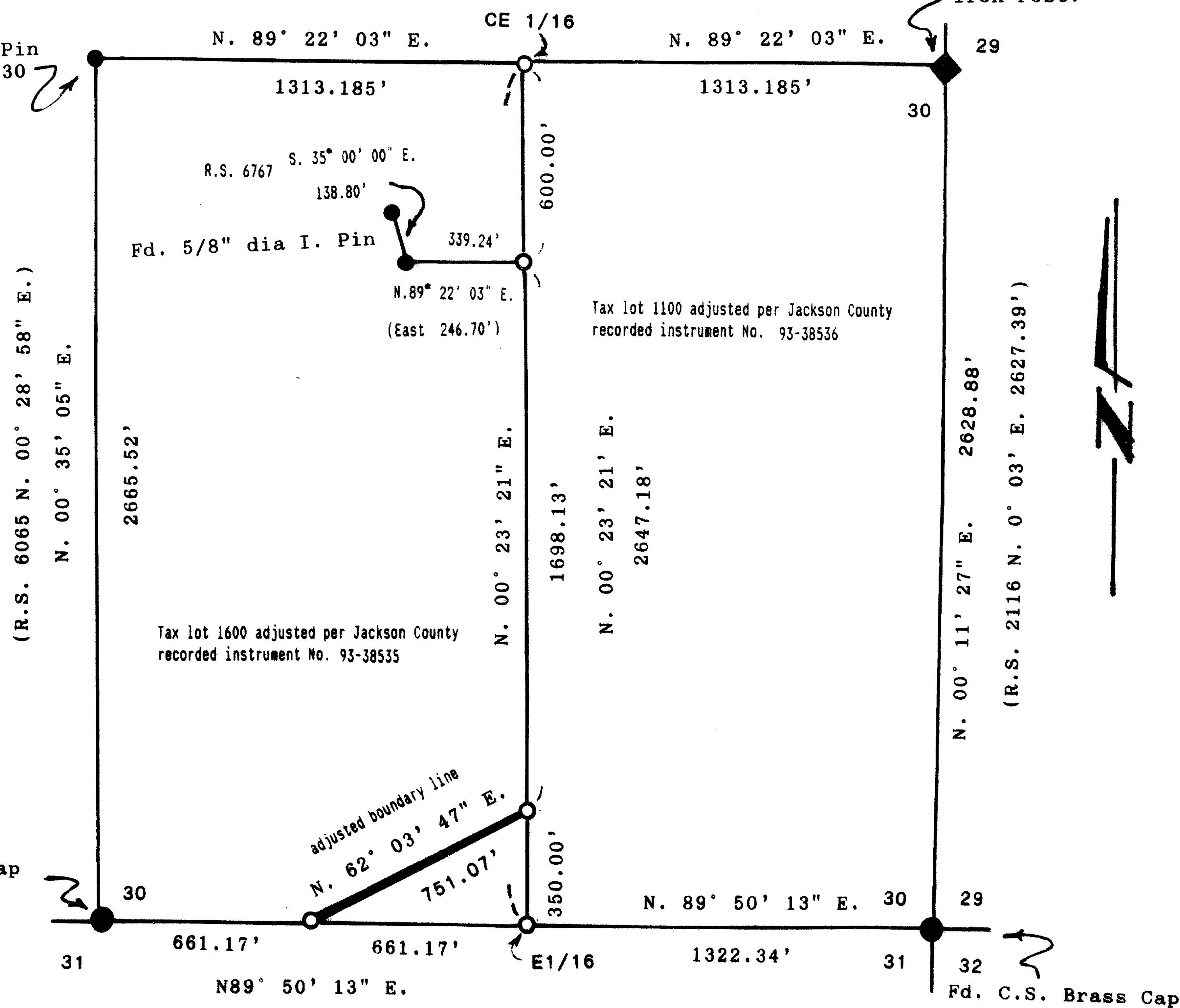
Fd. 5/8" dia. I. Pin
Center 1/4 Sec. 30CE 1/16 Accessories:
5" dia. oak S.55°W. 8.0 ft., Mkd. X BT.
10" dia. oak N.54°E. 30.1 ft. Mkd. CE1/16 BT.Fd. 1 1/4 inch dia.
Iron Post.E1/16 Accessories:
5" dia. oak N.62°E. 3.70 ft. Mkd. E1/16 BT.
9" dia. fir S.60°W. 18.40 ft Mkd. E1/16 BT.

13721

SURVEY NO. **13721**

PAGE 1

SURVEY NARRATIVE TO COMPLY WITH
PARAGRAPH 209.250 OREGON REVISED STATUTES

SURVEY FOR: Elizabeth M. Schaefer
P.O. Box 45
Phoenix, Or. 97535

and

Merlin and Catharine McDaniel
6715 Coleman Creek Rd.
Medford, Or. 97501

LOCATION: S.E.1/4 Section 30, Township 38 South, Range 1
West, Willamette Meridian, Jackson County, Or.

BASIS OF BEARING: Record of Survey No. 6767, bearings based on
recovered monumentation established by that
survey.

PURPOSE: To monument the adjusted property line common to
Tax lots 38S1W30, 1100 and 1600 as shown on the
attached survey map.

PROCEDURE: I began this survey with the recovery of
previously established monuments from roecord
surveys No. 2116, 6063, and 6767. I also
recovered the South and East one quarter corners
the center one quarter and the southeast section
corners of section 30.

I then proceeded to establish a series of
traverse lines tying the required controlling
corners. From this data I computed the positions
for the centereast 1/16 corner and the east 1/16
and West/East 1/64 corner on the south line of
Section 30. I then established a monument on the
North-South centerline of the Southeast quarter
of Section 30, 350.00 feet northerly of the East
1/16 corner.

CORNER POINT
DESCRIPTIONS: The East and South one quarter corners, the
center one quarter and Southeast Section corners
were recovered as described within the existing
records on file with the Jackson County Surveyor.

13721

PAGE 2

At the Centereast one sixteenth corner I set a 1 inch diameter, 30 inch long galvanized iron post tagged with a plastic plug marked:

CENTER
+
LS 1071

from which the following references:

A 5 inch diameter oak bears South 55 degrees West 8.00 feet distance, marked X BT.

A 10 inch diameter oak bears North 54 degrees East 30.10 feet distance, marked CE1/16 BT.

At the East one sixteenth corner I set a 1 inch diameter, 30 inch long galvanized iron post tagged with a plastic plug marked:

CENTER
+
LS 1071

from which the following references:

A 5 inch diameter oak bears North 64 degrees East 3.70 feet distance, marked E1/16 BT.

A 9 inch diameter fir bears South 60 degrees West 18.40 feet distance, marked E1/16 BT.

DATE OF SURVEY: October 9, 1993

SURVEYOR: HAROLD L. CENTER
Registered Professional Land Surveyor
Oregon Certificate No. 1071 (expires 12/31/94)
2604 David Lane
Medford, Or. 97504

(ref:LW:Schaefer5-6)

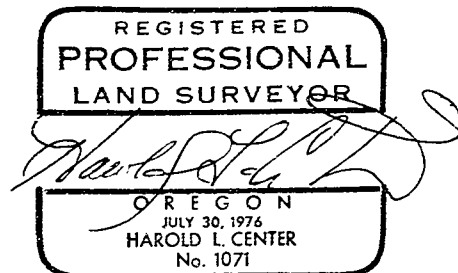
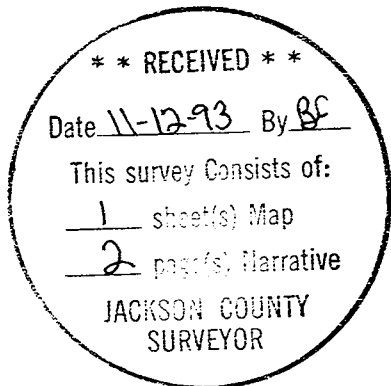

EXPIRES 12/31/94