

D.L.C. 44

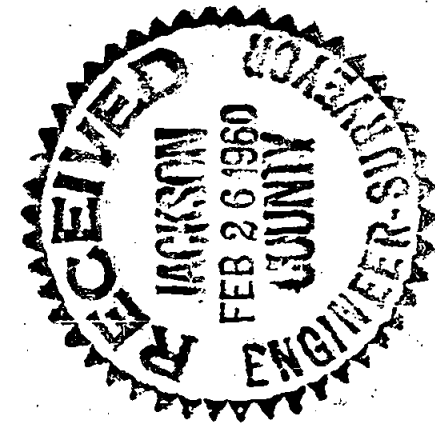

BEARINGS BASED ON CITY DATUM

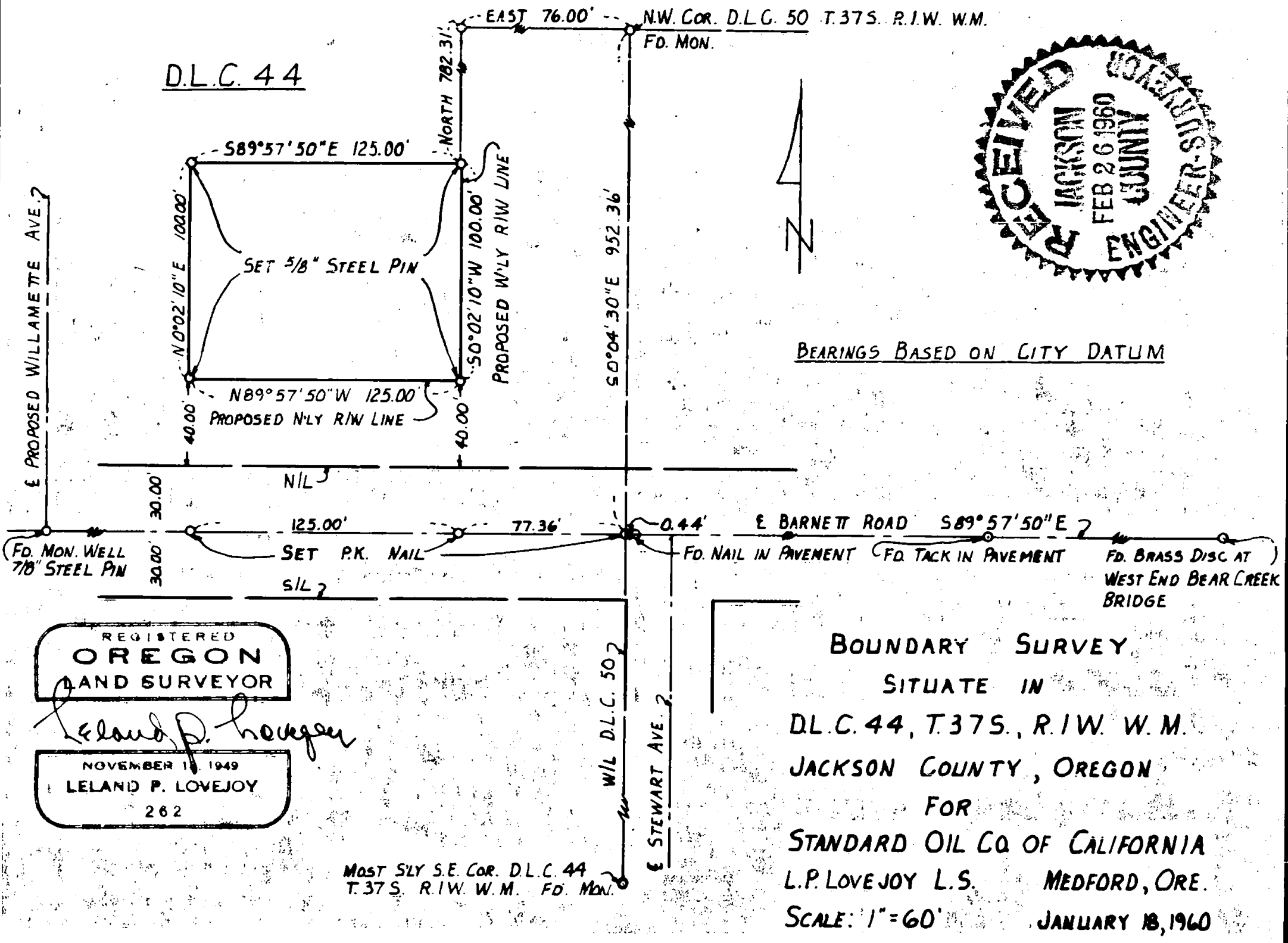

REGISTERED
OREGON
LAND SURVEYOR

Leland P. Lovejoy

NOVEMBER 11, 1949
LELAND P. LOVEJOY
262

BOUNDARY SURVEY
SITUATE IN
D.L.C. 44, T.37S., R.1W. W.M.
JACKSON COUNTY, OREGON
FOR
STANDARD OIL CO OF CALIFORNIA
L.P. LOVEJOY L.S. MEDFORD, ORE.
SCALE: 1" = 60' JANUARY 18, 1960

MOST SLY S.E. COR. D.L.C. 44
T.37S. R.1W. W.M. FD. MON.

1372

1372

Survey Narrative to Comply with Section 87-330
1947 Oregon State Laws

Survey for: Standard Oil Company of California
 Western Operations Inc.
 Portland, Oregon

Purpose of Survey: To establish property boundaries

Survey Location: D. L. C. 44, Township 37 South, Range 1 West,
 Willamette Meridian, Jackson County, Oregon.

Survey Procedure: Found monuments and other survey points as
 indicated on map, which was used for basis of
 survey control. Set 5/8" steel pins

Leland P. Lovejoy
 Registered Land Surveyor
 Work Completed February 10, 1960

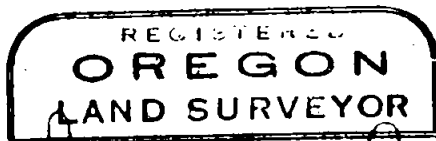

Leland P. Lovejoy