

13713

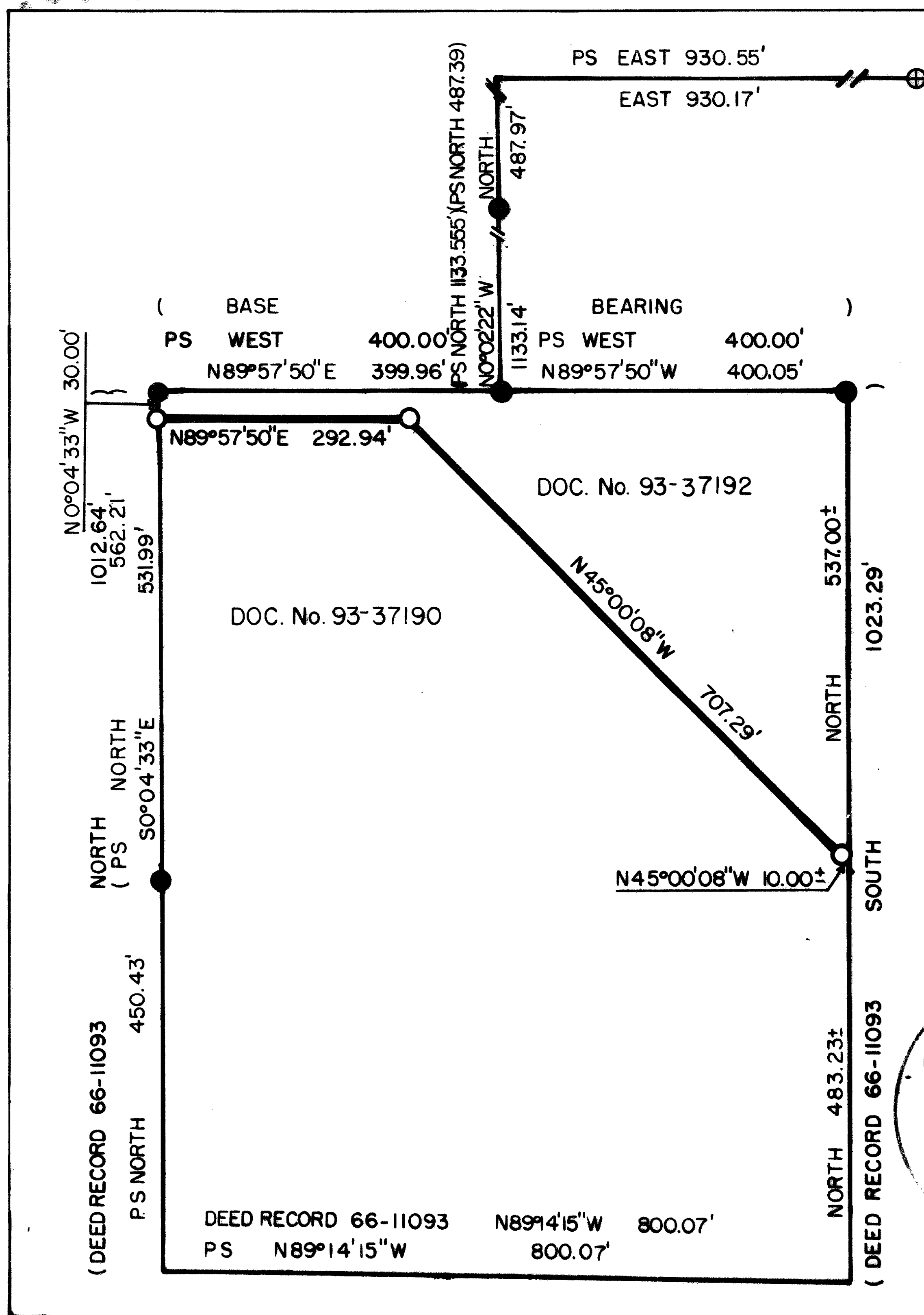

MAP OF SURVEY 93-56-LLA

LOCATED IN NORTH EAST ONE QUARTER OF SECTION 34, TOWNSHIP 34 SOUTH, RANGE I EAST, WILLAMETTE MERIDIAN

APPROVED BY THE JACKSON COUNTY DEPARTMENT OF PLANNING & DEVELOPMENT BY Bobbi Becker DATE September 20, 1993

SURVEY FOR

ELMO ELLEFSON
9680 BUTTE FALLS HWY
EAGLE POINT, OREGON
97524

SURVEY BY

ARTHUR R. RAMBO
735 VISTA PARK DRIVE
EAGLE POINT, OREGON
97524

LEGEND

- ⊕ FOUND COUNTY MONUMENT
- FOUND MONUMENT SET SURVEY No.3332 (5/8" IRON PIN)
- SET 5/8" BY 30" REBAR WITH 2" ALUM. CAP
- DENOTES ADJUSTED LINE
- PS PRIVATE SURVEY No.3332

SCALE

1" = 150'

DATE

13 SEPT, 1993

BASIS OF BEARING

SURVEY No. 3332

REGISTERED
PROFESSIONAL
LAND SURVEYOR

Arthur R. Rambo

OREGON
JULY 30, 1993
ARTHUR R. RAMBO
No. 1284

EXPIRES DEC. 1994

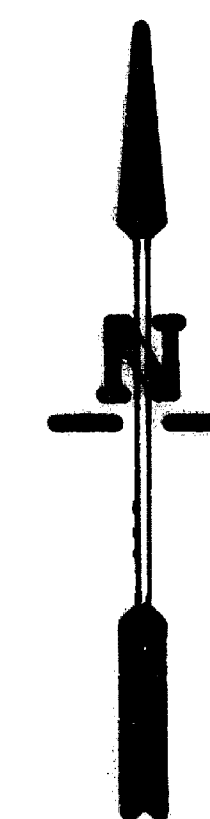

** RECEIVED **
Date 11-5-93 By BF
This survey consists of:
1. Survey Map
2. Plat
JACKSON COUNTY
SURVEYOR

13713

THIS IS A TRUE AND CORRECT COPY OF THE ORIGINAL RECORD

LOCATION: The NE 1/4 of the NW 1/4 of LAND LOT 10, IN THE NORTHEAST 1/4 SECTION 34, TOWNSHIP 34 SOUTH, RANGE 1 WEST, WILLAMETTE MERIDIAN, WASH. TERR. 10TH DISTRICT.

SURVEY FOR: ERIC LUCIFER
1600 SANTA FE BLVD
LAKE FOREST, WASHOON 97144

SURVEY BY: ARTHUR R. RAMBO, LICENSE NO. 1086
JACKSON COUNTY SURVEYOR
1000 W. 10TH ST., ASTORIA, OR 97103

DATE: OCT 21 1993

BASIS OF BEARING: SURVEY PLANS

PURPOSE: ADJUSTED LINE BETWEEN A SURVING TERRITORY FILE MADE BY DAVID W. HUGGON, JR. AND LAND BETWEEN THE 16TH AND 17TH TOWNSHIP NORTH, RANGE 1 WEST, WILLAMETTE MERIDIAN, WASHOON 10TH DISTRICT.

Reference is made to the original survey of the 16th and 17th townships north, range 1 west, willamette meridian, washoon 10th district, made by David W. Huggon, Jr. in 1852, and to the original survey of the 16th and 17th townships north, range 1 west, willamette meridian, washoon 10th district, made by Arthur R. Rambo in 1993.

REGISTERED
PROFESSIONAL
LAND SURVEYOR

Arthur R. Rambo

OREGON
MAY 30, 1976
ARTHUR R. RAMBO
No 1086

** RECEIVED **
Date 11-5-93 By BR
This survey consists of:
1 sheet(s) Map
1 page(s) Narrative
JACKSON COUNTY
SURVEYOR