

Survey for
William H. Ferguson
5200 Pioneer Road
Medford, Oregon 97501

Location
SE1/4 of Section 33
T.33S., R.1E., W.M.
Jackson County, Oregon

Survey by
Kaiser Surveying
19440 Highway 62
Eagle Point, Oregon 97524

Date
October 20, 1993



Scale: 1" = 100'

Basis of Bearings

Filed Survey No. 3570
(West Boundary NW1/4
SE1/4 Section 33)

Legend

- Found monument as indicated
- Set 5/8" x 24" Rebar with plastic cap marked "KAISER RLS 803"

W.C. = Witness Corner

S.N. = Filed Survey Number (County Surveyor)

REGISTERED
PROFESSIONAL
LAND SURVEYOR

J. O. K.

REG. NO. 18147
JERRY D. KAISER
NO. 803

EXP. 12-31-93

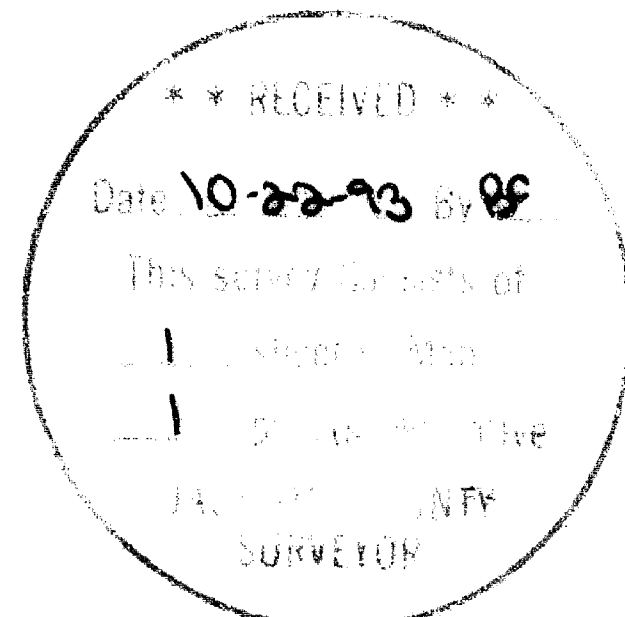

CS 1/16 COR.
FD. 3/4 I. PIPE
(S.N. 3570)

T.L.331E - 1300 (Portion of)

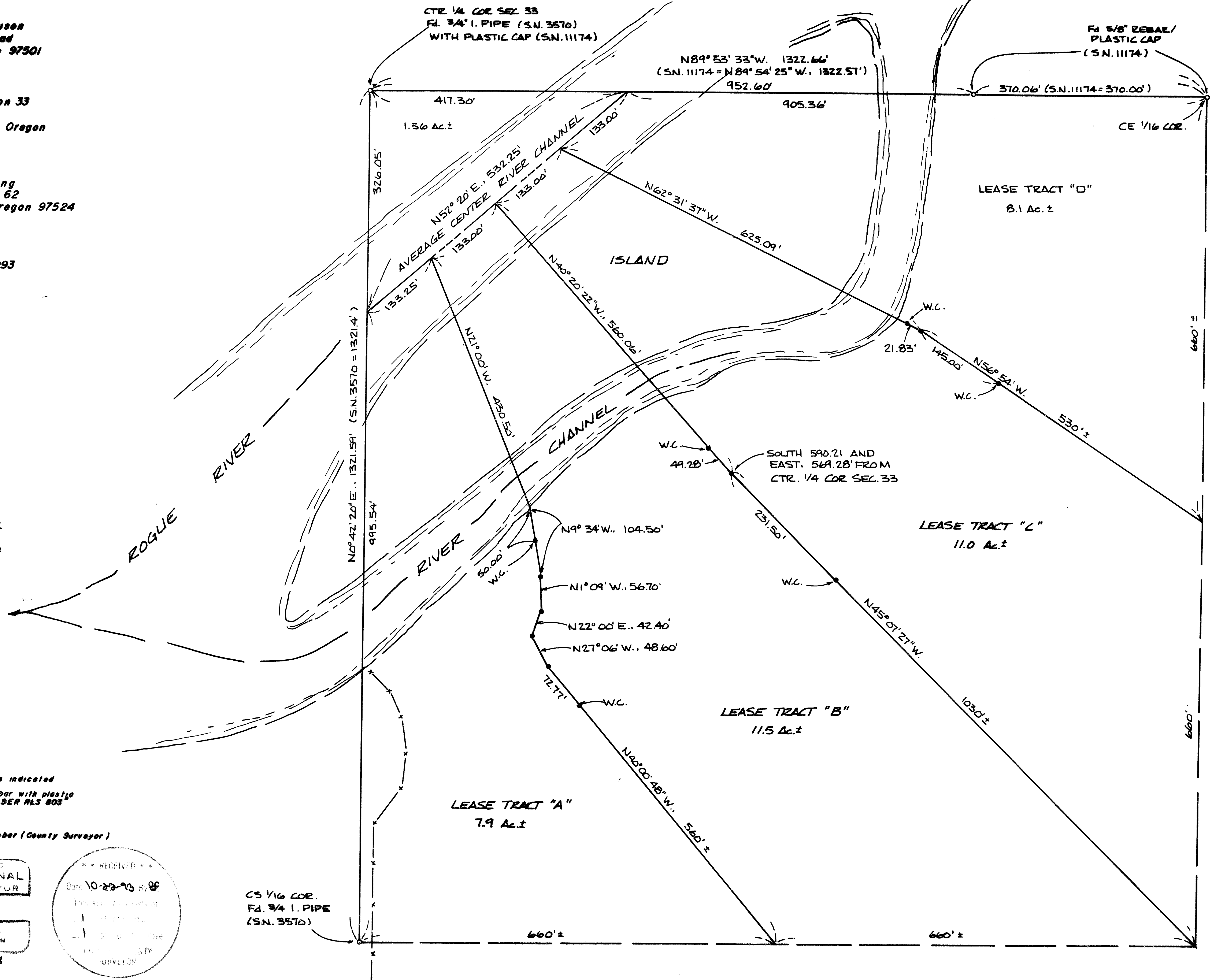

GARY D. KAISER
R.P.L.S. ORE. 803
C.W.R.E. ORE. 73

KAISER SURVEYING
19440 HIGHWAY 62
EAGLE POINT, OREGON 97524

PHONE
SHADY COVE (503) 878-3995
MEDFORD PHONE/FAX (503) 779-8040

SURVEY NO. 13703

SURVEY NARRATIVE TO COMPLY WITH O.R.S. 209.250

SURVEY FOR: WILLIAM H. FERGUSON
5200 PIONEER ROAD
MEDFORD, OR 97501

SURVEY BY: KAISER SURVEYING
19440 HWY. 62
EAGLE POINT, OR 97524

LOCATION: SE ¼ of Section 33, T. 33 S.,
R. 1 E., W.M., Jackson County,
Oregon

BASIS OF BEARINGS: Filed Survey No. 3570 (West boundary
NW ¼ SE ¼ Sec. 33)

DATE: October 20, 1993

PURPOSE: To monument and describe 4 lease-
hold tracts. Monuments were
required only in the vicinity of
future building sites near the
Southeasterly river edge.

PROCEDURE: Utilizing EDM Equipment, tied
monuments set for the Northwest and Southwest corners of the
NW ¼ SE ¼ Section 33 on Filed Survey No. 3570 and monuments
set on the North boundary and at the Northeast corner of said
NW ¼ SE ¼ on Filed Survey No. 11174. Ties were also made to
the Northwesterly and Southeasterly edges of the river. The
width of the Northwesterly channel was estimated for purposes
determining the channel center and the width of Southeasterly
channel was estimated for drafting purposes. The lease-hold
tract boundaries were located per the clients instruction.

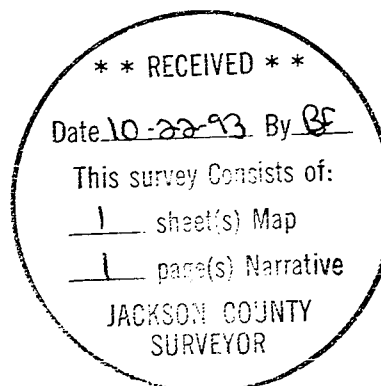

J. D. K.

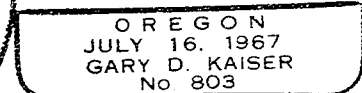

EXP. 12-31-93