

13702

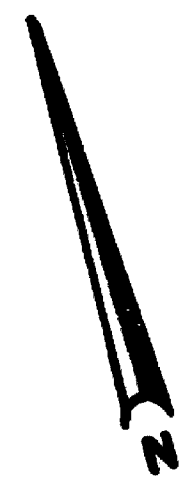
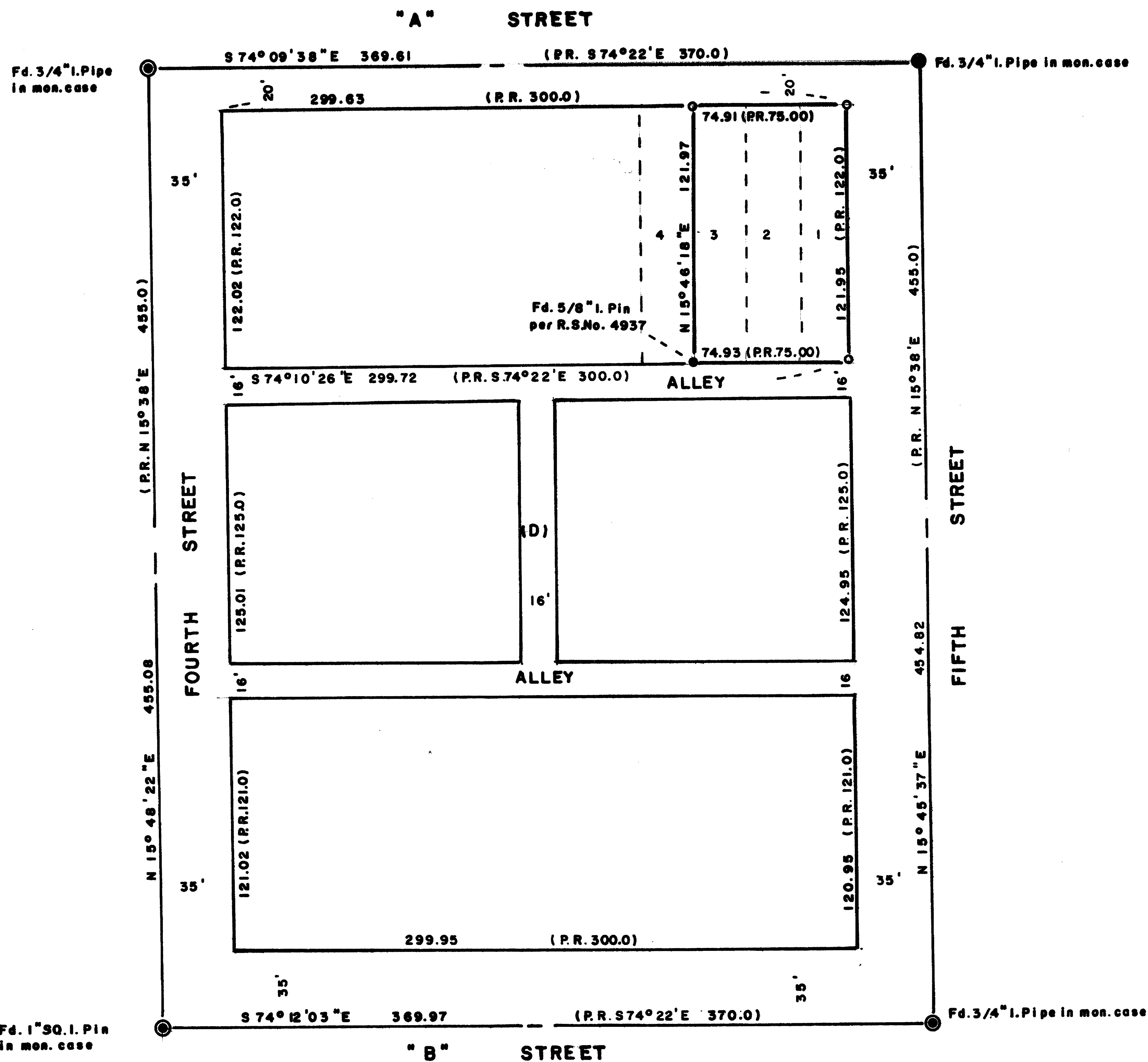

SCALE 1"=50'

Basis of Bearings R.S. No. 6062

LEGEND

O = Set 5/8"x24" I. Pin (tagged R.L.S. 636).  
 P.R. = Plat Record (RAILROAD ADDN. to Ashland)

REGISTERED  
 PROFESSIONAL  
 LAND SURVEYOR

*George Burrell*

OREGON  
 JULY 10, 1964  
 GEORGE P. BURRELL  
 P.L.S.

Exp. 12/31/93

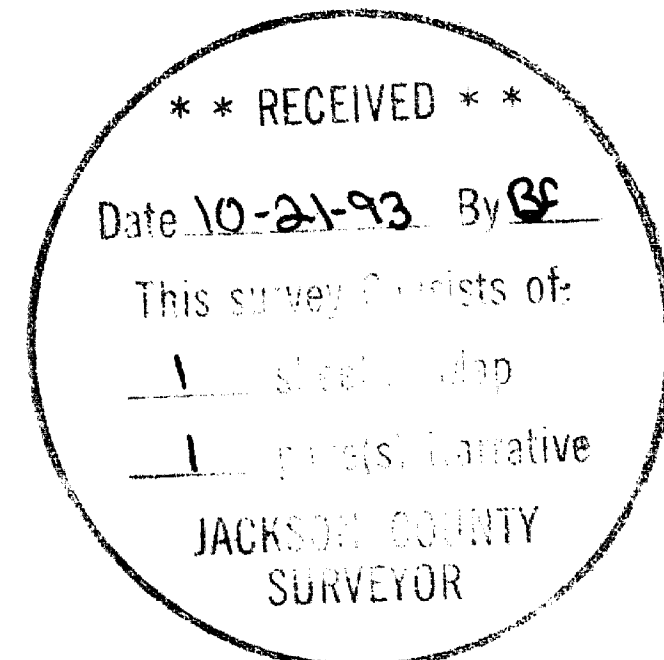

MAP OF SURVEY

Of Lots 1, 2 and 3, Block "D" of the RAILROAD ADDN. to the City of Ashland in the N.E.1/4 of Section 9, Township 39 South, Range 1 East, W11. Meridian  
 For: DANIEL JACKSON  
 By: George Burrell, P.L.S., 1379 Brookdale Rd. Medford, Oregon 97504, Sept. 30, 1993

SURVEY NARRATIVE TO COMPLY WITH O.R.S. 209.250

FOR:

Daniel Jackson  
611 Siskiyou Blvd.  
Ashland, Oregon 97520

LOCATION:

Lots 1,2 and 3, Block "D" of the RAILROAD ADDN to the City of Ashland in the N.E. 1/4 of Section 9, Township 39 South, Range 1 East.

PURPOSE:

To monument the corners of Lots 1,2 and 3, Block "D" of said addn.

PROCEEDURE:

From a traverse of the found City Street monuments enclosing Block "D", said lot corner positions were monumented according to the proportionate location as shown on the accompanying map.

BY:

George Burrell, P.L.S.  
1379 Brookdale Rd.  
Medford, Oregon 97504  
Sept. 30, 1993

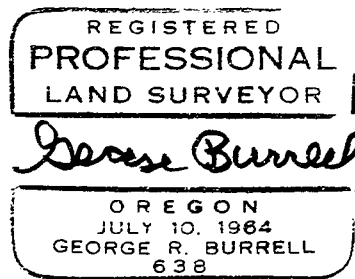
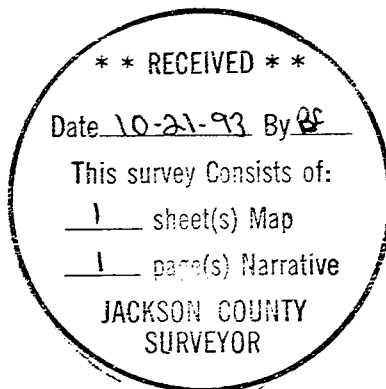

Exp. 12/31/93