

13700

SURVEY NARRATIVE TO COMPLY WITH O.R.S. 209.250

PURPOSE: To survey and monument the corners of the client's property.

PROCEDURE: The sides of the subject tract are parallel with Orange Avenue and Helman Street, so the intersection angle at Helman and Orange was measured and compared with the angle shown on Survey No. 11895. With excellent results, calculated the position of the property corners and set same. Those monuments found as well as those set are as shown hereon.

MAP OF SURVEY

Located in the N.W. 1/4 of the S.W. 1/4 of Section 4, T.39 S., R.1 E., W.M. City of Ashland Jackson County, Oregon

SURVEY FOR:

Carolyn A. Eadie  
P.O. Box 3179  
Ashland, OR 97520

SURVEY BY:

L.J. Friar & Associates, P.C.  
Consulting Land Surveyors  
304 South Holly Street  
Medford, Oregon 97501  
Phone: (503) 772-2782

LEGEND:

- = Found street intersection monument as shown.
  - = Set 5/8" x 24" iron pin with plastic cap mkd. L.J. FRIAR & ASSOCIATES.
- ORJCO = Official Records of Jackson County, Oregon. (DR) = Deed record data.

BASIS OF BEARINGS: Survey No. 6809.

DATE: September 29, 1993

SCALE: 1" = 20'

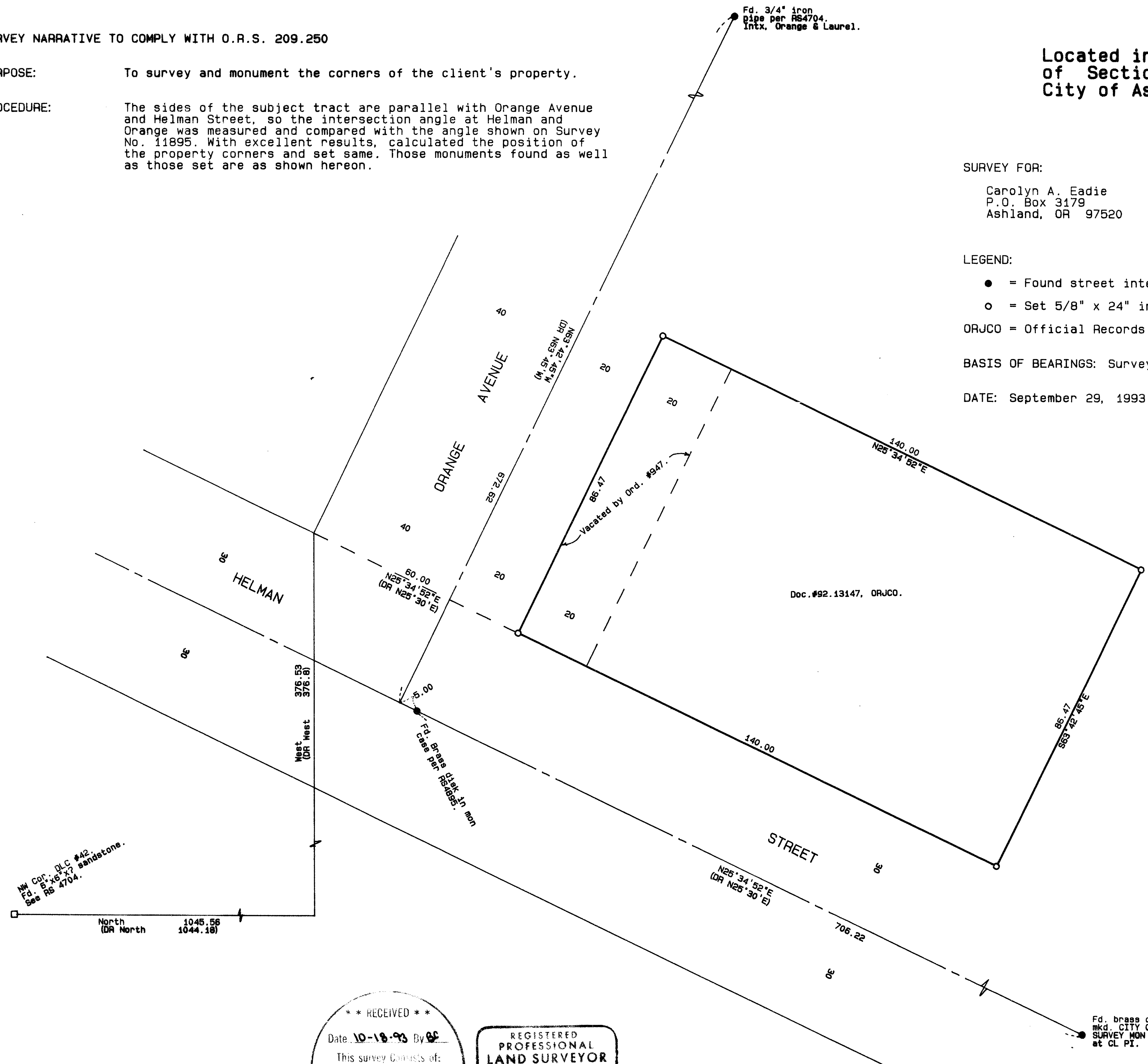

NW Cor. D.L.C. #42  
Fd. 5"x8"x7 sandstone.  
See RS 4704.

North  
(DR North  
1045.56  
1044.18)

**\*\* RECEIVED \*\***  
 Date: 10-18-93 By: JEH  
 This survey consists of:  
 1 sheet(s) Map  
 1 page(s) Narrative  
**JACKSON COUNTY  
 SURVEYOR**

REGISTERED  
PROFESSIONAL  
LAND SURVEYOR

*James E. Hibbs*

OREGON  
JULY 17, 1986  
JAMES E. HIBBS  
2234

Expires 12-31-98

391E04CB TL400