

MAP OF SURVEY

LOCATED IN SECTION 4, TOWNSHIP 40 SOUTH
 RANGE 2 WEST, WILLAMETTE MERIDIAN
 JACKSON COUNTY, OREGON OCTOBER, 1993

SURVEY FOR

MEDFORD RESOURCES CORPORATION
 NORTH PACIFIC HIGHWAY
 MEDFORD, OREGON

SURVEY BY

TIMBERLINE LAND SURVEYING
 KERRY K. BRADSHAW LS 2271
 PAUL D. LEWIS LS 1644
 314 SOUTH HOLLY STREET
 MEDFORD, OREGON 97501

N

SCALE 1" = 500'

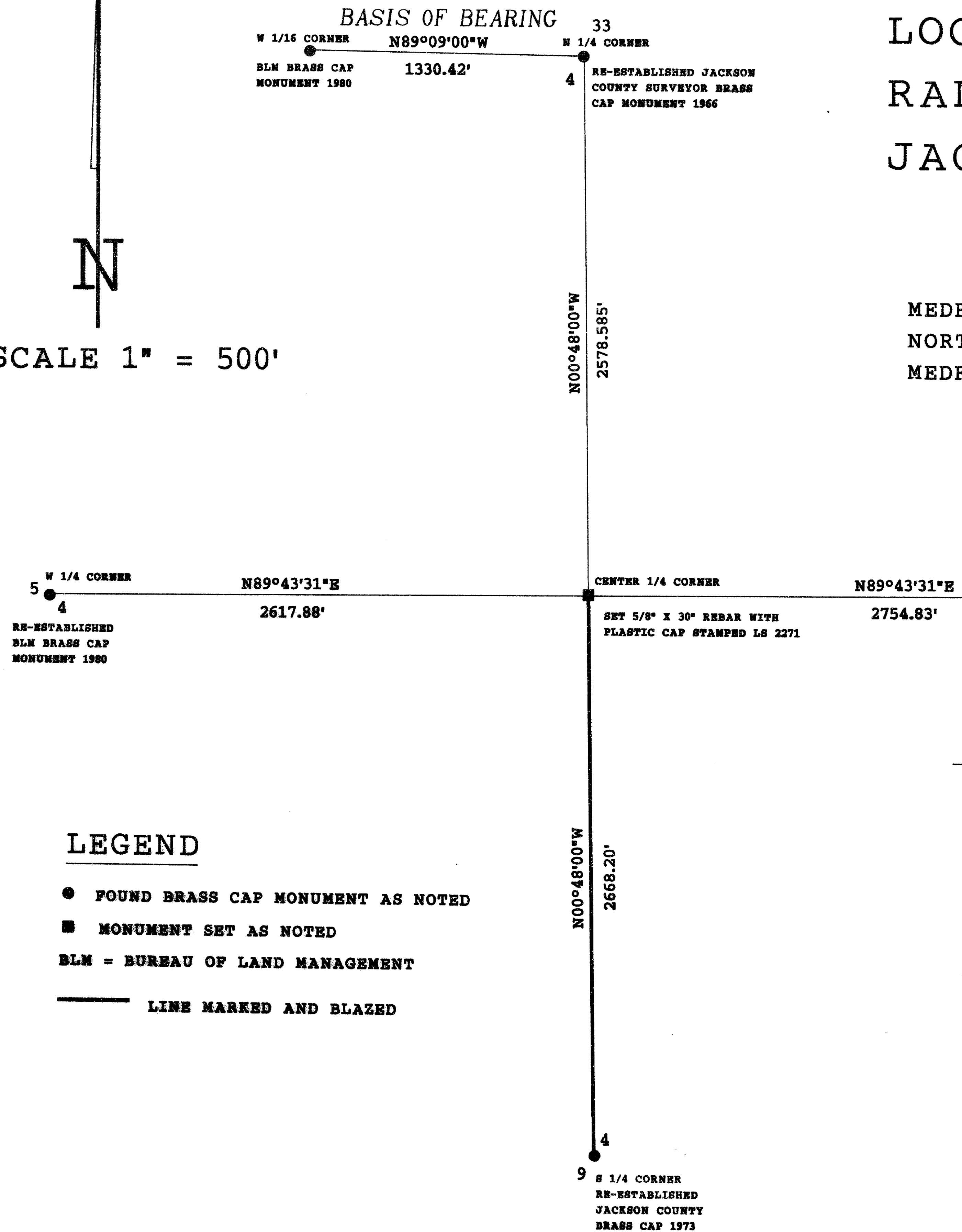

E 1/4 CORNER
 RE-ESTABLISHED
 BLM BRASS CAP
 1969

REGISTERED
 PROFESSIONAL
 LAND SURVEYOR

Kerry K. Bradshaw
 OREGON
 JULY 16, 1987
 KERRY K. BRADSHAW
 2271
 EXPIRES 12-31-93

SURVEY NARRATIVE TO COMPLY WITH ORS 209.250

THE QUARTER CORNER MONUMENTS COMMON TO SECTION 4 WERE INCORPORATED IN A CONTROL TRAVERSE USING A NIKON NTD 4 TOTAL STATION. AN ADDITIONAL TIE WAS MADE TO THE WEST 1/16 CORNER ALONG THE NORTH LINE OF SECTION 4, THEREBY ESTABLISHING A BASIS OF BEARING FROM A 1980 BUREAU OF LAND MANAGEMENT SURVEY. THE CENTER 1/4 CORNER POSITION WAS CALCULATED AND A MONUMENT SET WITH APPROPRIATE BEARING TREES.

BEARING TREES

- LIVE OAK-8" DIAMETER BEARS N34°54'W, 22.04
- RED FIR-10" DIAMETER BEARS N66°12'E, 39.18'
- RED FIR-7" DIAMETER BEARS S44°28'E, 15.11'
- RED FIR-16" DIAMETER BEARS S31°22'W, 43.49'

LEGEND

- FOUND BRASS CAP MONUMENT AS NOTED
- MONUMENT SET AS NOTED
- BLM - BUREAU OF LAND MANAGEMENT
- LINE MARKED AND BLAZED

** RECEIVED **
 Date 10-22-93 By SK
 This survey consists of:
1 sheet(s) Map
0 page(s) Narrative
 JACKSON COUNTY
 SURVEYOR