

MAP OF SURVEY

Property Line Adjustment FILE 93-41-LLA
 LOCATION: SE 1/4 of Section 10, T. 35 S.,
 R. 4 W., W.M., Jackson County, Oregon

Date: September 30, 1993

SURVEYED FOR: *Pat Patterson*
 306 Pleasant Creek Road
 Rogue River, Oregon 97537

SURVEYED FOR: *Edwards Surveying and Land Planning, Inc.*
 823 West 8th Street
 Medford, Oregon 97501
 Phone: (503) 776-2313

Approved by the Jackson County Department of
 Planning and Development.

By *Darrel W. Edwards* Date *October 6, 1993*

LEGEND

SCALE: 1" = 200'

C.S.N. = County Survey Number

BASIS OF BEARINGS: C.S.N. 13450

- Found Survey Markers
- Jackson County Surveyor's Brass cap flush w/pavement
- Set 5/8" x 24" steel pins w/plastic cap stamped "D.W. EDWARDS - LS 741"

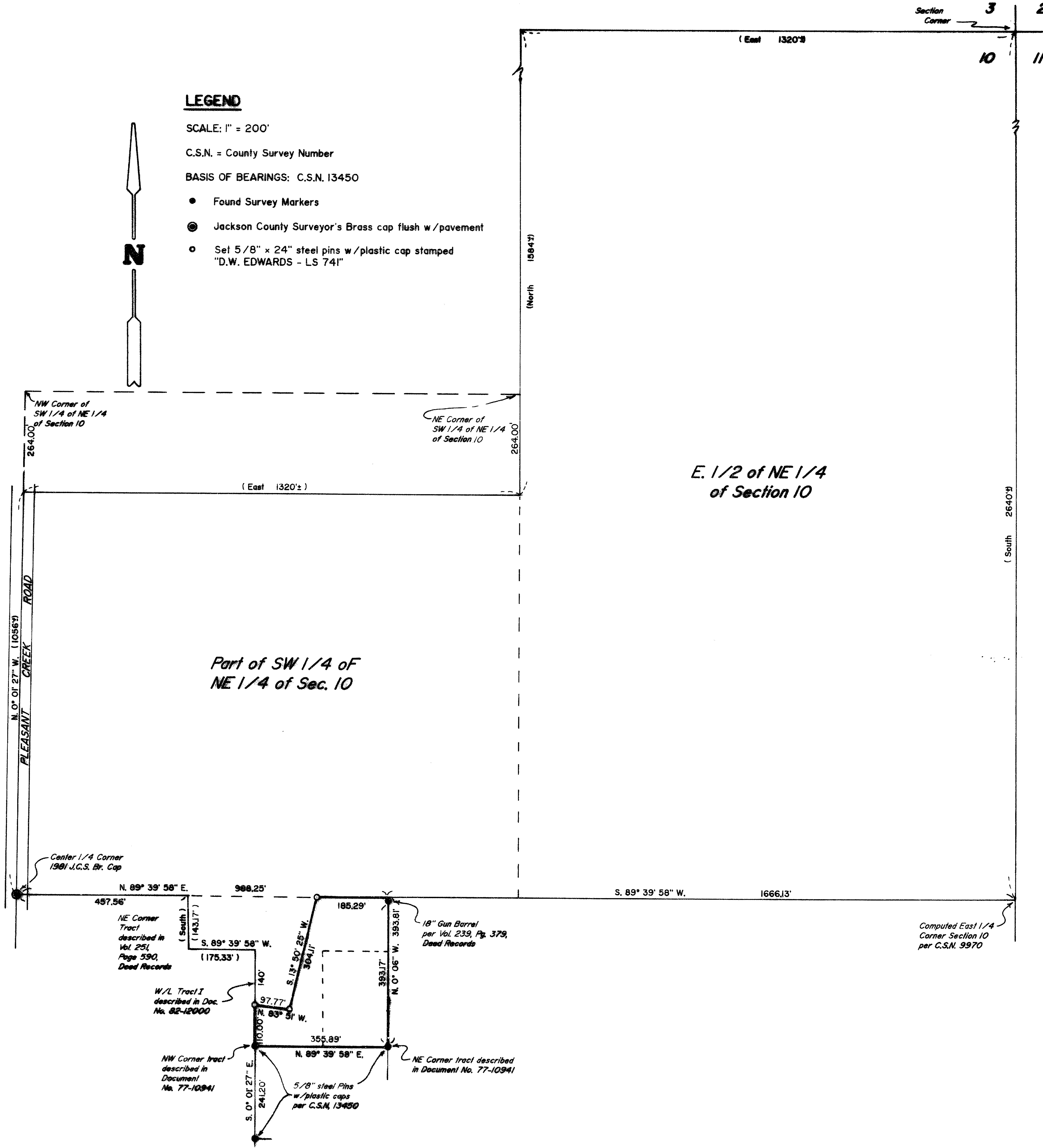

T35-4W-10 T.L. 100
 T35-4W-10D T.L. 600

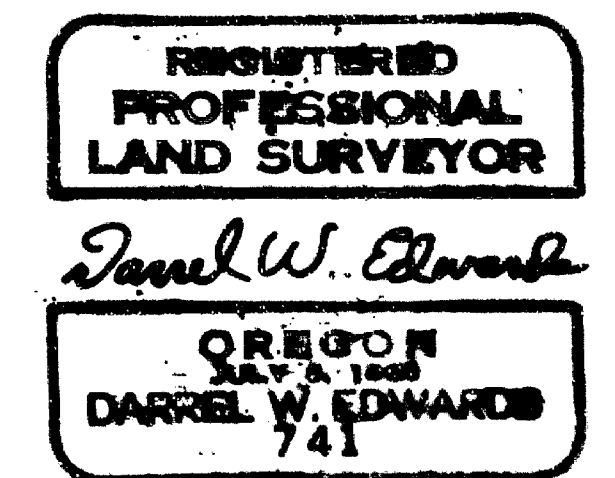
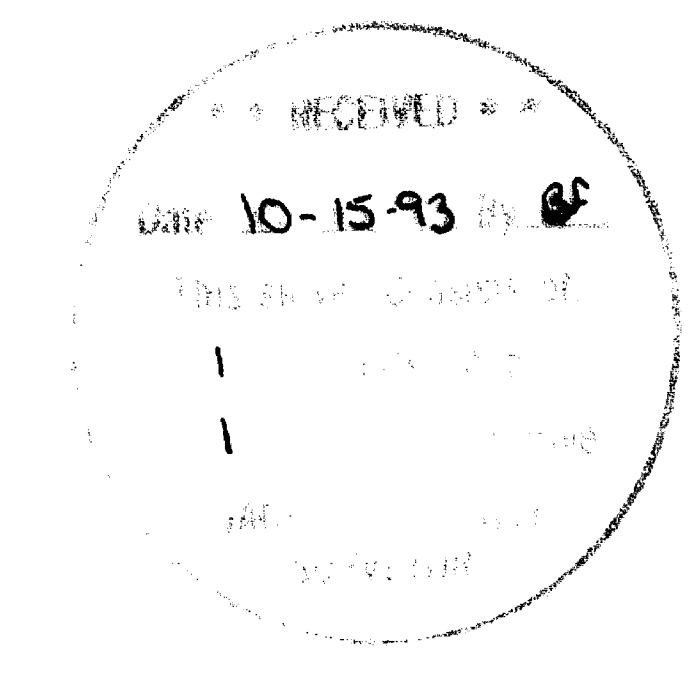

Edwards Surveying & Land Planning Inc.

DARREL W. EDWARDS
OREGON REG. 741
ARIZONA REG. 9746



DAVID A. EDWARDS
OREGON REG. 2339

REGISTERED LAND SURVEYORS
823 WEST 8TH ST.
MEDFORD, OREGON 97501
(503) 776-2313 • (503) 471-7059

SURVEY NUMBER 13694

SURVEY NARRATIVE TO COMPLY WITH CHAPTER 209, PARAGRAPH 205, OREGON REVISED STATUTES

SURVEY FOR: Pat Patterson
306 Pleasant Creek Road
Rogue River, Oregon 97537

LOCATION: Southeast 1/4 of Section 10 in Township 35 South, Range
4 West of the Willamette Meridian in Jackson County,
Oregon.

PURPOSE: Property Line Adjustment survey as shown on the
accompanying Map of Survey.

PROCEDURE: Utilized data taken from prior survey, County Survey
Number 13450, for control. Traversed between found
survey markers shown on the accompanying Map of Survey.
A closed traverse was ran around Adjusted Tax Lot 600.
Calculations were made and steel pins set at new
property corners as shown on the accompanying Map of
Survey. Set 5/8 inch by 24 inch steel pins with plastic
caps stamped "D.W. EDWARDS-LS 741".

BASIS OF
BEARINGS: County Survey Number 13450

EQUIPMENT: Nikon NTD-4 Semi-automatic Theodolite/E.D.M.

DATE
COMPLETED: September 30, 1993

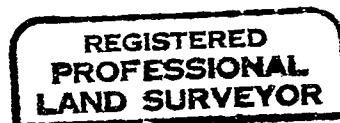
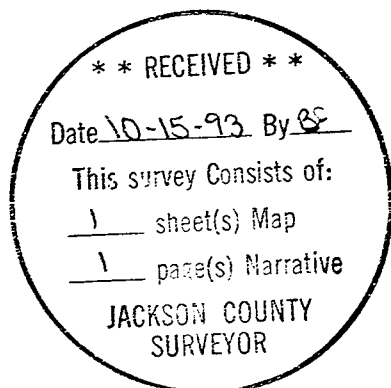

Darrel W. Edwards

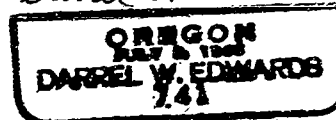

Expires 12/31/93