

# MAP OF SURVEY

Located in Lot 3, Riverdale Tracts, in the NW 1/4 of Sec. 21, T. 36 S., R. 4 W., W. M., Jackson County, Oregon.

Date: Oct. 8, 1993

SURVEY FOR: Dana McBarron  
8336 Rogue River Hwy.  
Grants Pass, Oregon

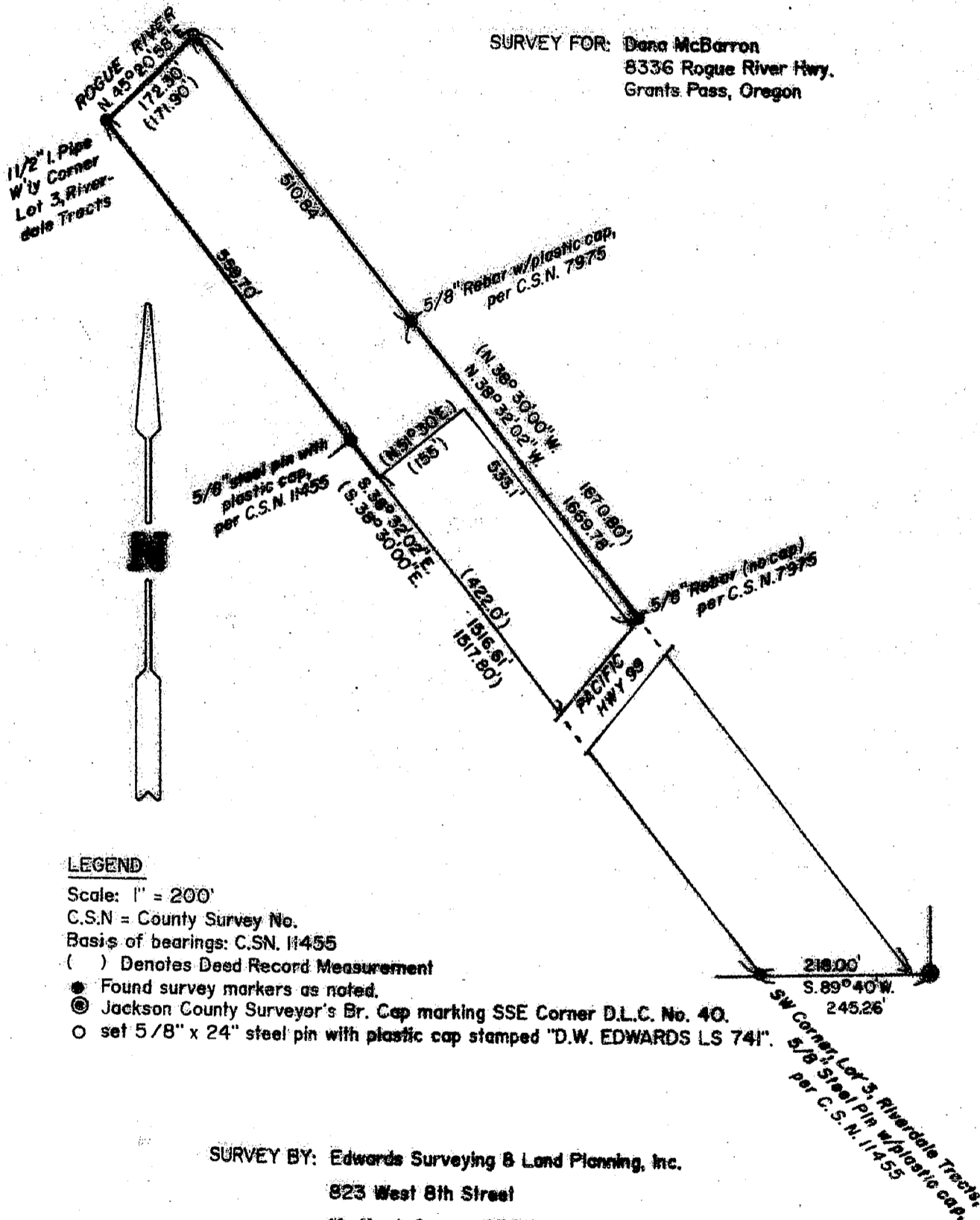

**LEGEND**

- Scale: 1" = 200'
- C.S.N = County Survey No.
- Basis of bearings: C.S.N. 11455
- ( ) Denotes Deed Record Measurement
- Found survey markers as noted.
- ◎ Jackson County Surveyor's Br. Cap marking SSE Corner D.L.C. No. 40.
- set 5/8" x 24" steel pin with plastic cap stamped "D.W. EDWARDS LS 741".

SURVEY BY: Edwards Surveying & Land Planning, Inc.  
823 West 8th Street  
Medford, Oregon 97501  
Phone (503) 776-2313

\* \* RECEIVED \* \*

Date 10-15-93 By BE

This survey consists of:

1 sheet(s) Map

1 part(s) Narrative

JACKSON COUNTY  
SURVEYOR

REGISTERED  
PROFESSIONAL  
LAND SURVEYOR

*Daniel W. Edwards*

OREGON  
JULY 9, 1988  
DANIEL W. EDWARDS  
741

12/31/93

136931

T. 36 - 4W, 21B, T.L. 3500

136931

# Edwards Surveying & Land Planning Inc.

DARREL W. EDWARDS  
OREGON REG. 741  
ARIZONA REG. 9746



DAVID A. EDWARDS  
OREGON REG. 2339

REGISTERED LAND SURVEYORS  
823 WEST 8TH ST.  
MEDFORD, OREGON 97501  
(503) 776-2313 • (503) 471-7059

## 13693

SURVEY NUMBER \_\_\_\_\_

SURVEY NARRATIVE TO COMPLY WITH CHAPTER 209, PARAGRAPH 205,  
OREGON REVISED STATUTES

SURVEY FOR: Dana McBarron  
8336 Rogue River Hwy.  
Grants Pass, OR 97527

LOCATION: In Lot 3, Riverdale Tracts, in the Northwest 1/4 of  
Section 21, Township 36 South, Range 4 West of the  
Willamette Meridian, Jackson County, Oregon.

PURPOSE: To survey and mark Northeasterly boundary of a tract of  
land described in Document Number 92-37366, Official  
Records for Jackson County, Oregon.

PROCEDURE: Traversed between found survey markers shown on the  
accompanying Map of Survey. Made calculations and set  
Northerly corner of said tract of land described in  
Document Number 92-37366, Official Records for Jackson  
County, Oregon.

BASIS OF  
BEARINGS: County Survey Number 11455

EQUIPMENT: Nikon NTD-4 Semi-automatic Theodolite/E.D.M.

DATE  
COMPLETED: October 8, 1993

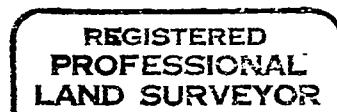
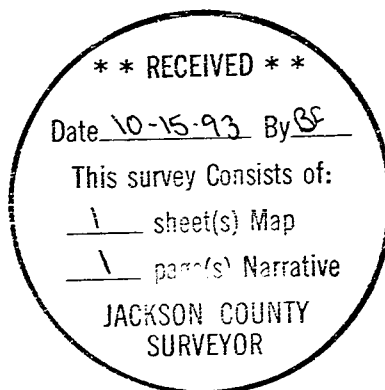

*Darrel W. Edwards*

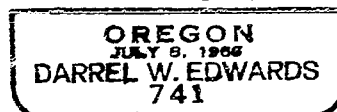

Expires 12/31/93

# Edwards Surveying & Land Planning Inc.

DARREL W. EDWARDS  
OREGON REG. 741  
ARIZONA REG. 9746



DAVID A. EDWARDS  
OREGON REG. 2339

REGISTERED LAND SURVEYORS  
823 WEST 8TH ST.  
MEDFORD, OREGON 97501  
(503) 776-2313 • (503) 471-7059

## 13693

SURVEY NUMBER \_\_\_\_\_

### SURVEY NARRATIVE TO COMPLY WITH CHAPTER 209, PARAGRAPH 205, OREGON REVISED STATUTES

SURVEY FOR: Dana McBarron  
8336 Rogue River Hwy.  
Grants Pass, OR 97527

LOCATION: In Lot 3, Riverdale Tracts, in the Northwest 1/4 of  
Section 21, Township 36 South, Range 4 West of the  
Willamette Meridian, Jackson County, Oregon.

PURPOSE: To survey and mark Northeasterly boundary of a tract of  
land described in Document Number 92-37366, Official  
Records for Jackson County, Oregon.

PROCEDURE: Traversed between found survey markers shown on the  
accompanying Map of Survey. Made calculations and set  
Northerly corner of said tract of land described in  
Document Number 92-37366, Official Records for Jackson  
County, Oregon.

BASIS OF  
BEARINGS: County Survey Number 11455

EQUIPMENT: Nikon NTD-4 Semi-automatic Theodolite/E.D.M.

DATE  
COMPLETED: October 8, 1993

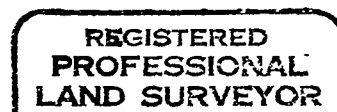
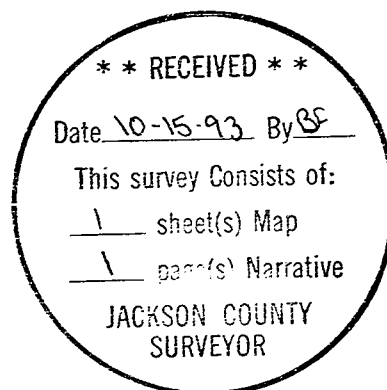

*Darrel W. Edwards*

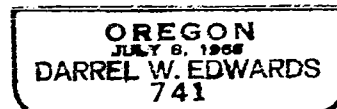

Expires 12/31/93