

13691

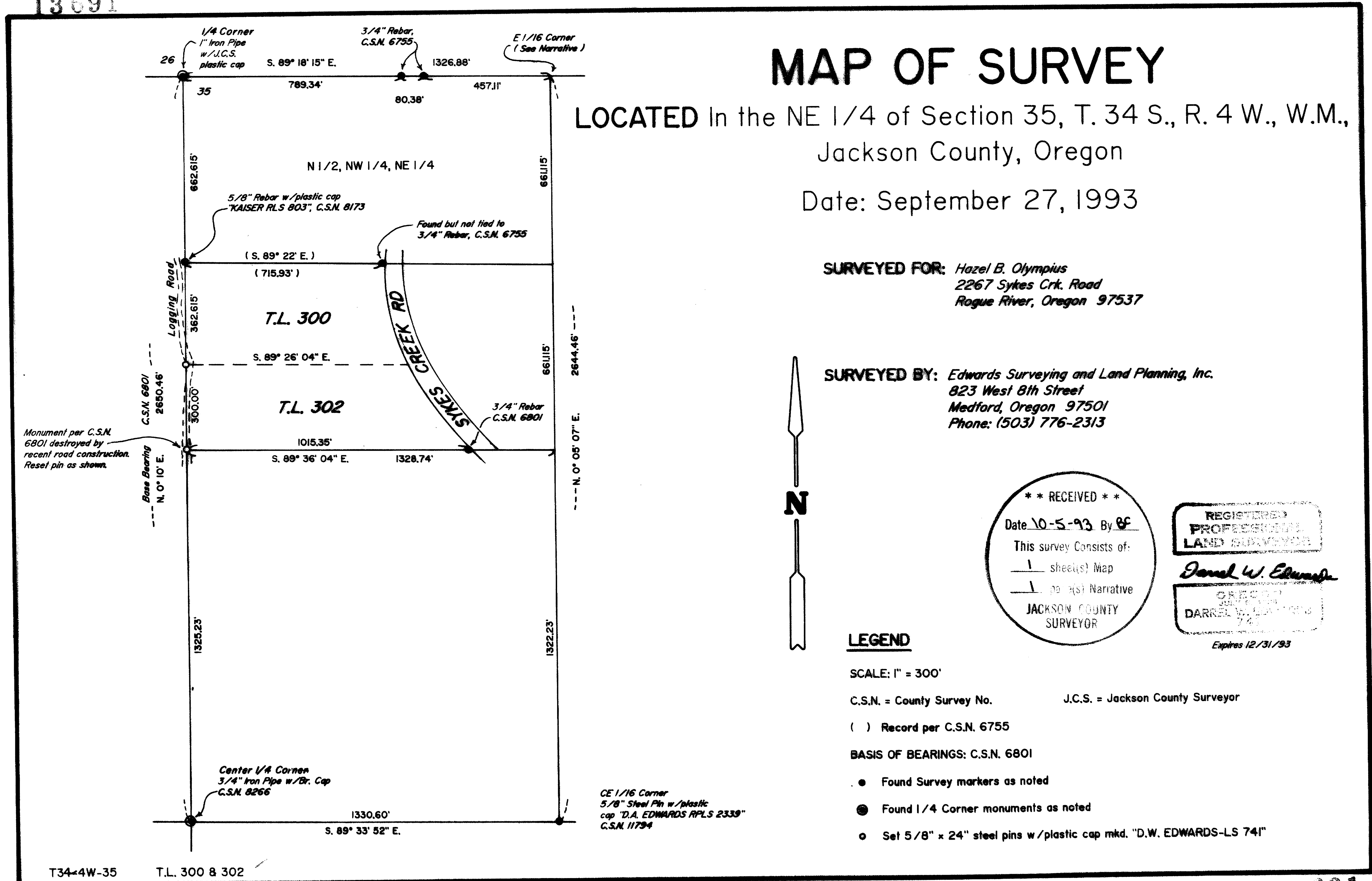

13691

Edwards Surveying & Land Planning Inc.

DARREL W. EDWARDS
OREGON REG. 741
ARIZONA REG. 9746



DAVID A. EDWARDS
OREGON REG. 2339

REGISTERED LAND SURVEYORS
823 WEST 8TH ST.
MEDFORD, OREGON 97501
(503) 776-2313 • (503) 471-7059

SURVEY NUMBER 13691

SURVEY NARRATIVE TO COMPLY WITH CHAPTER 209, PARAGRAPH 205,
OREGON REVISED STATUTES

SURVEY FOR: Hazel B. Olympius
2267 Sykes Creek Road
Rogue River, Oregon 97537

LOCATION: In the Northeast 1/4 of Section 35, Township 34 South,
Range 4 West of the Willamette Meridian in Jackson
County, Oregon.

PURPOSE: To survey the South line of Tax Lot 302 and West lines
of Tax Lots 300 and 302 in said Township and Range.

PROCEDURE: Traversed between survey markers and monuments shown on
the accompanying Map of Survey. Set two survey markers
as shown on the accompanying Map of Survey. Set 5/8
inch by 24 inch steel pins with yellow plastic caps
stamped "D.W. EDWARDS-LS 741".

BASIS OF
BEARINGS: County Survey Number 6801

EQUIPMENT: Nikon NTD-4 Semi-automatic Theodolite/E.D.M.

DATE
COMPLETED: September 27, 1993

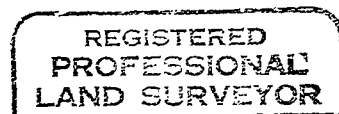
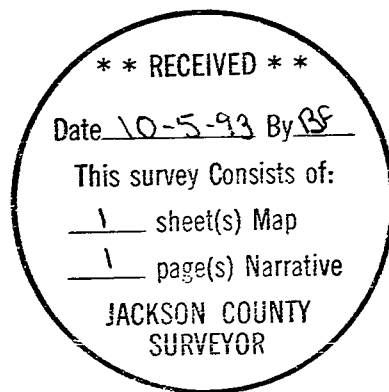

Darrel W. Edwards

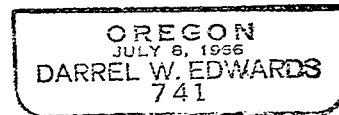

Expires 12/31/93