

13685

Survey for

U.S. West Communications, Inc.
132 W. Fourth Street
Medford, Oregon 97501

Located

In the NW1/4 of Sec. 19
T.40S., R.3W., W.M.
Jackson County, Oregon

Survey by

Boyd Surveyors
108 Mistletoe Street
Medford, Oregon
97501

Basis of Bearings

F.S. 4358. See Tele-communications
Easement - R/W Ref.
No. 93-013015

Date

October 15, 1993

Legend

- Found 5/8" Rebar
- Set 5/8" x 24" Rebar with red cap stamped "BOYDEN RLS 201"

T.L. No. 500 19B T.40SR3W

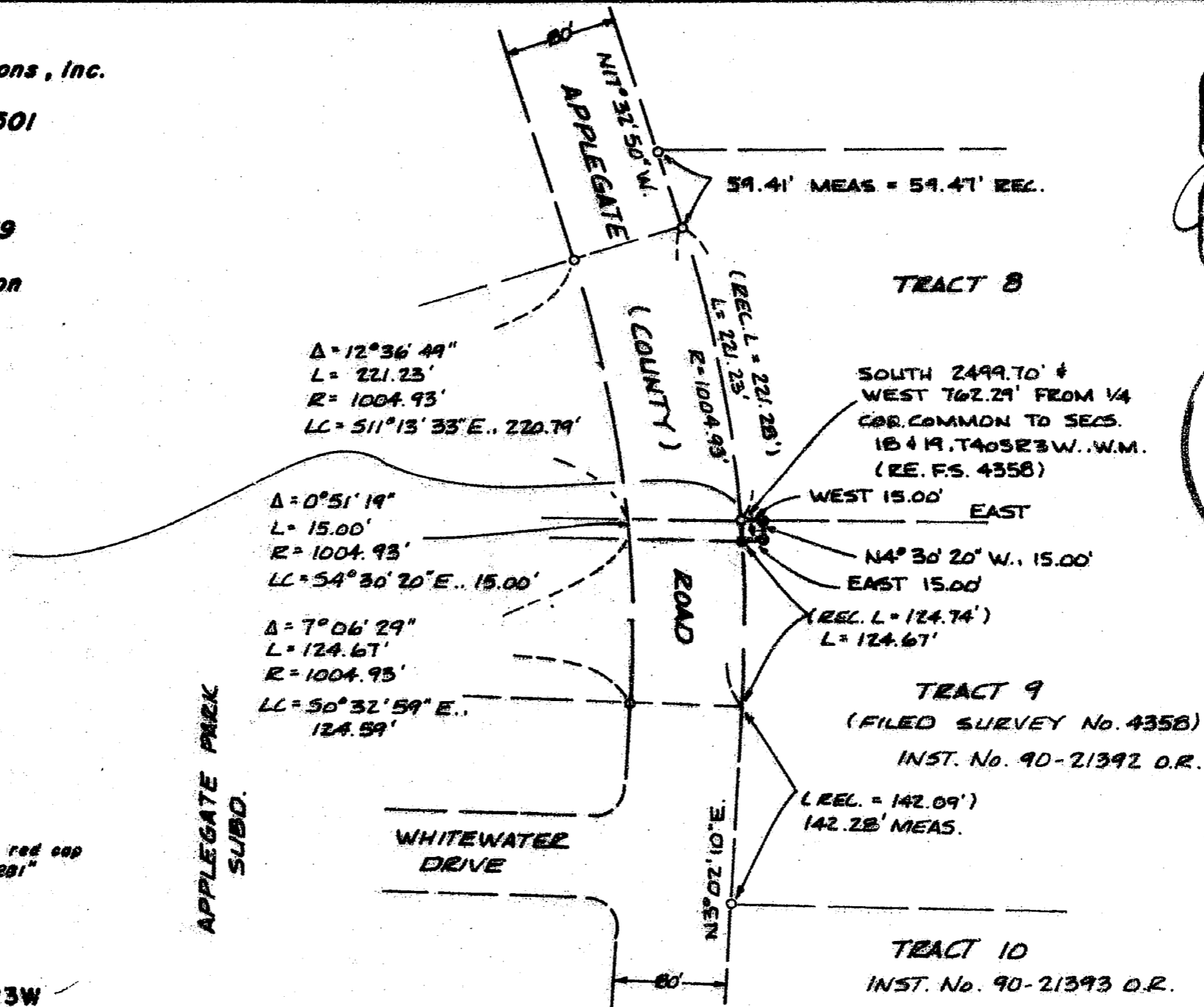

REGISTERED
PROFESSIONAL
LAND SURVEYOR

Mark E. Boyd
OREGON
NOV. 9, 1951
MARK E. BOYDEN
281
EXPIRES 12/31/93.

** RECEIVED **
Date 10-14-93 By SK
This survey consists of:
1 sheet(s) Map
1 page(s) Narrative
JACKSON COUNTY
SURVEYOR

Scale: 1" = 100'

13685

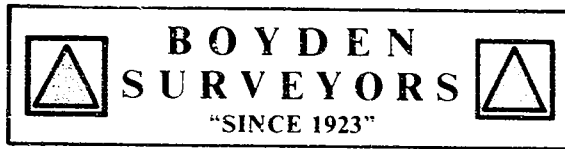

MARK E. BOYDEN
R.P.L.S. ORE. 281
108 MISTLETOE ST., MEDFORD, OREGON 97501
PHONE (503) 773-6000

SURVEY NO. 13685

SURVEY NARRATIVE TO COMPLY WITH O.R.S. 209.250

SURVEY FOR: U. S. WEST COMMUNICATIONS, INC.
132 W. FOURTH STREET
MEDFORD, OREGON 97501

SURVEY BY: BOYDEN SURVEYORS
108 MISTLETOE STREET
MEDFORD, OREGON 97501

LOCATION: NW ¼ OF SECTION 19,
TOWNSHIP 40 SOUTH, RANGE 3 WEST, W.M.
JACKSON COUNTY, OREGON

BASIS OF BEARINGS: FILED SURVEY NO. 4358

DATE: OCTOBER 15, 1993

PURPOSE: To monument the corners of a
15' X 15' telecommunications
easement according to R/W Reference
No. 93-013015.

PROCEDURE: Utilizing E.D.M. equipment, tied to
the Easterly right-of-way line of Applegate (County) Road and
the Northwest corner of Instrument No. 90-201392, Official
Records as shown.

From this data, computed the curve and monumented said
easement parcel as shown on the map to accompany this report.

