

Property Line Adjustment

Approved by the Jackson County Department of Planning and Development (File No. 93-68-LLA) by *Dody Talbot* Date 10-13-93

Survey for
City of Medford
Water Commission
411 W. Eight Street
Medford, Oregon
97501

REGISTERED
PROFESSIONAL
LAND SURVEYOR

Y.O.K.

OREGON
JULY 16, 1986
GARLAND KAISER
No. 342

Exp. 12-31-93

** RECEIVED **

Date 10-13-93 By *BE*

This survey consists of:

1 sheet(s) Map

1 page(s) Narrative

JACKSON COUNTY
SURVEYOR

Location
SW 1/4 Section 10,
West-Half and SE 1/4
Sec. 15, East-Half
Sec. 16 and the NE 1/4
of Section 21, T.35 S.,
R.3 E., W.M., Jackson
County, Oregon

Survey by
Kaiser Surveying
19440 Highway 62
Eagle Point, Oregon
97524

Date
October 12, 1993



Scale: 1" = 300'

Basis of Bearings
Filed Survey No. 11542

Legend

- 1" G.I. Pipe/plastic cap (Filed Survey No. 11542)
- 1" x 3/8" G.I. Pipe with plastic cap marked "KAISER RLS 803"

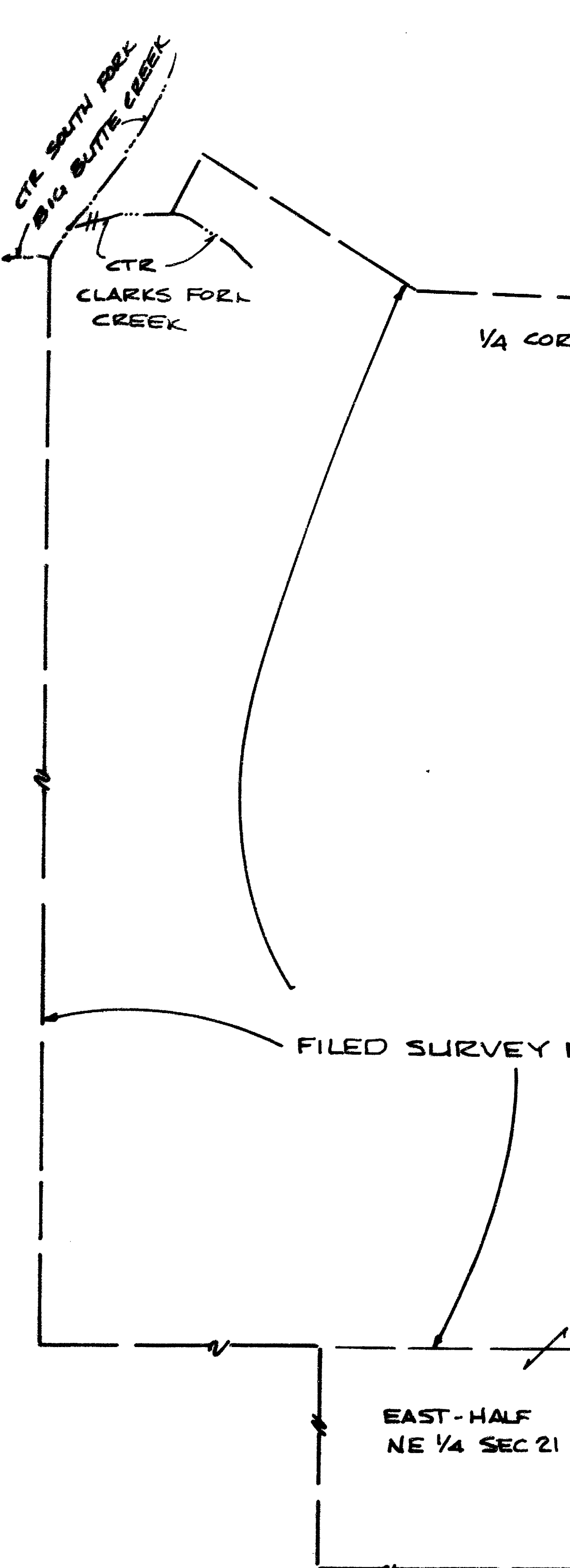
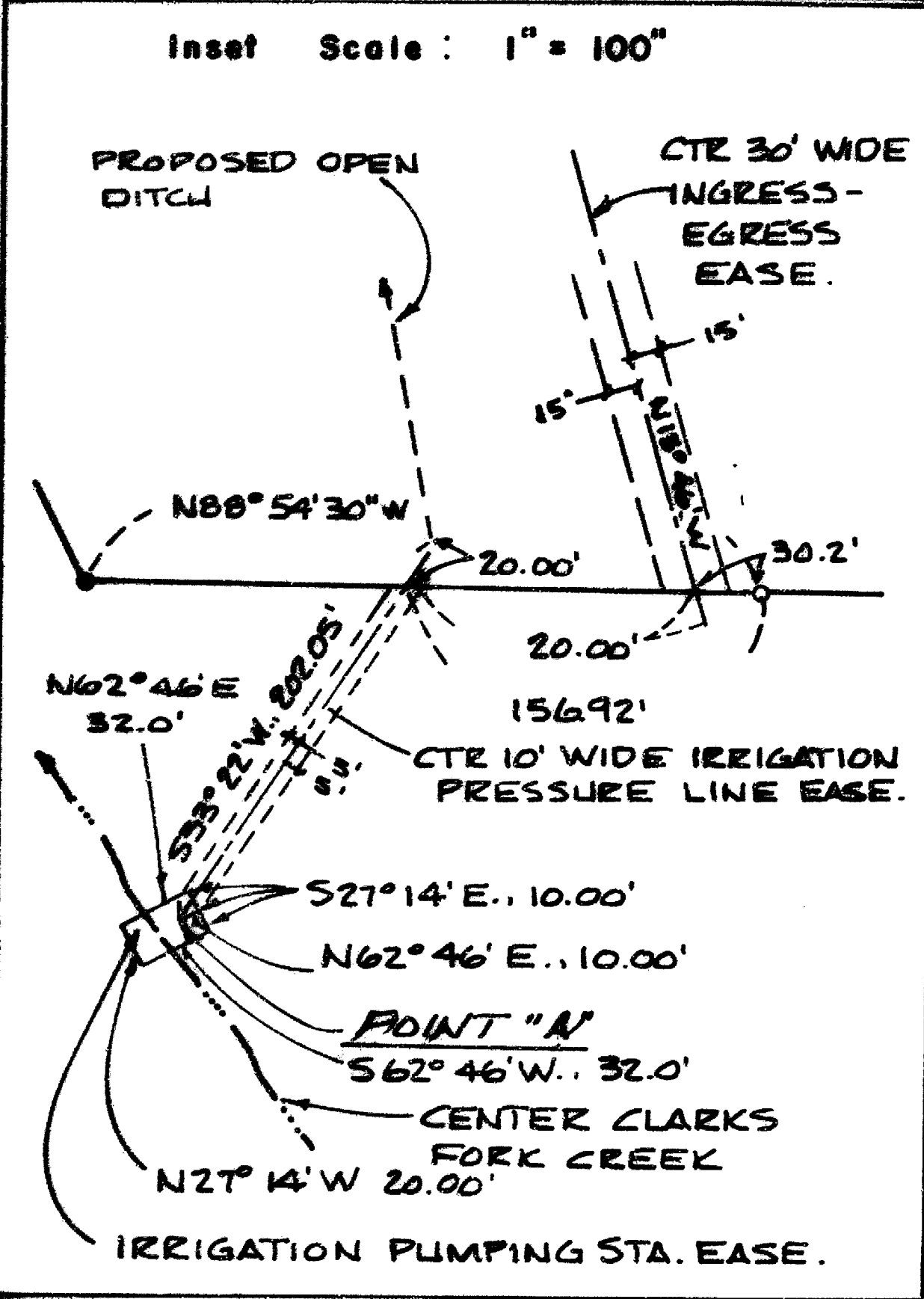

GARY D. KAISER
R.P.L.S. ORE. 803
C.W.R.E. ORE. 73

KAISER SURVEYING
19440 HIGHWAY 62
EAGLE POINT, OREGON 97524

PHONE
SHADY COVE (503) 878-3995
MEDFORD PHONE/FAX (503) 779-8040

13684

SURVEY NO. _____

SURVEY NARRATIVE TO COMPLY WITH O.R.S. 209.250

SURVEY FOR: CITY OF MEDFORD WATER COMMISSION
411 WEST EIGHTH STREET
MEDFORD, OREGON 97501

SURVEY BY: KAISER SURVEYING
19440 HWY. 62
EAGLE POINT, OR 97524

LOCATION: SW ¼ Section 10, West-half and SE ¼
Section 15, East-half Section 16 and
the the NE ¼ of Section 21, T. 35 S.,
R. 3 E., W.M., Jackson County,
Oregon

BASIS OF BEARINGS: Filed Survey No. 11542

DATE: October 12, 1993

PURPOSE: 1. To monument the adjusted boundary
as approved by County File No.
93-68-LLA.
2. To describe Adjusted Tax Lot Nos.
1500 and 1501.
3. To describe a proposed 30' wide
Ingress-Egress Easement.
4. To describe a proposed 10' wide
Irrigation Pumping Line Easement
and an Irrigation Pumping Station
Easement.

PROCEDURE: The new adjusted boundary was
located per the approved property line adjustment, County
File 93-68-LLA and the desired easements were located per the
clients instruction. Boundary control is from Filed Survey
No. 11542.

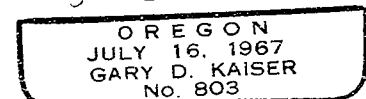
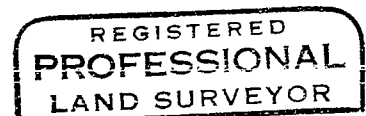
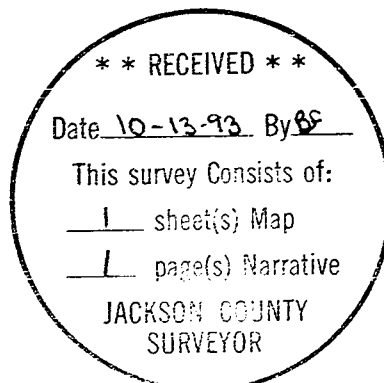

EA 12-31-93