

MAP OF SURVEY

PROPERTY LINE ADJUSTMENT

LOCATED IN THE NE 1/4 OF SECTION 5, TOWNSHIP 39 SOUTH
RANGE 4 WEST, WILLAMETTE MERIDIAN, JACKSON COUNTY, OREGON

SURVEY FOR
HOWARD AND JOAN LARSON
4747 BOLLENBACHER AV.
SACRAMENTO, CA 95838

SURVEY BY
JOSEPH BOVA
45 MALLARD STREET
ASHLAND, OR 97525

EXPOSED 2" STAMPED
N 1/16 85/84
1973

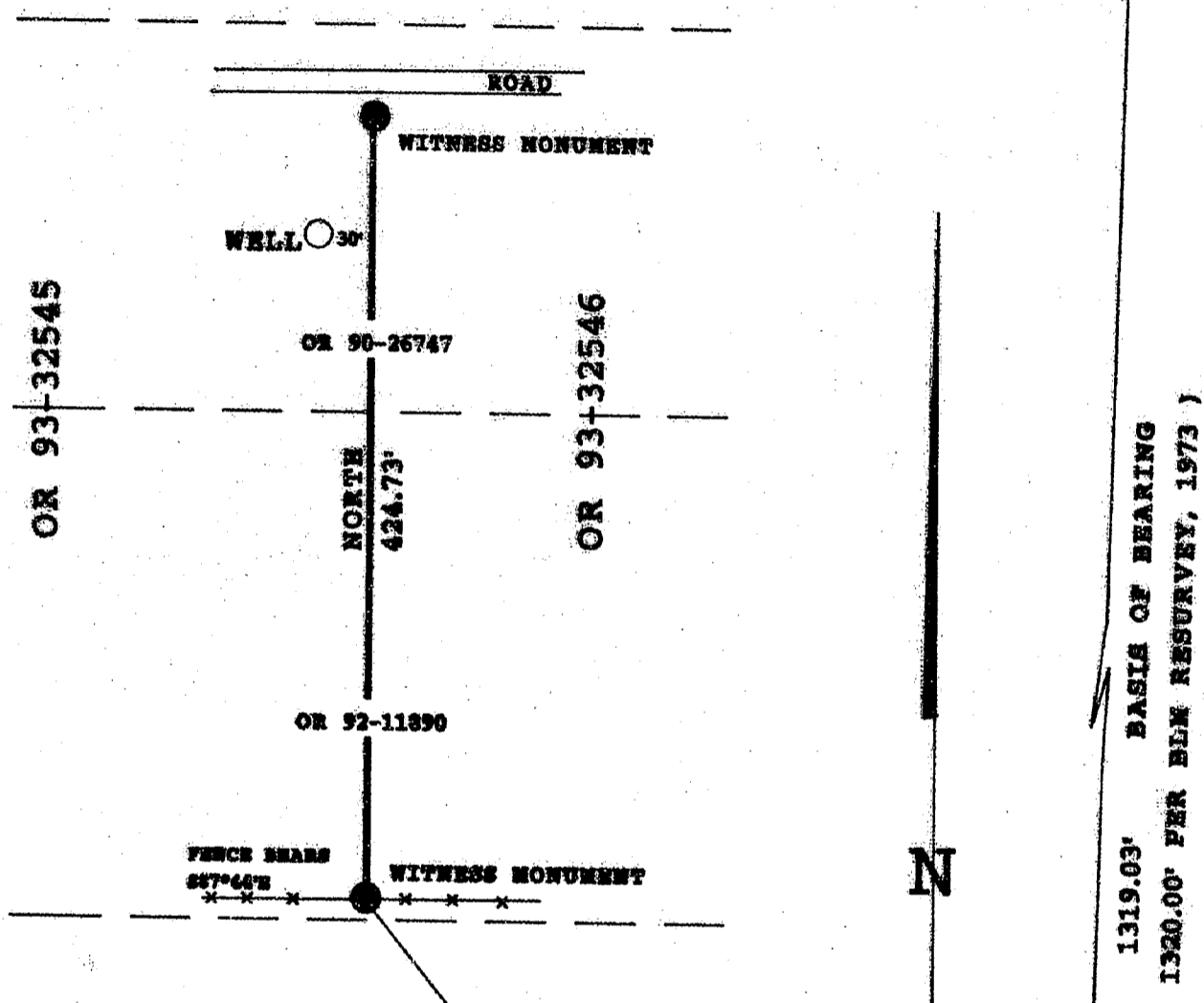

LEGEND

- FOUND BLM BRASS CAP AS NOTED
- SET 5/8" X 24" REBAR WITH PLASTIC CAP STAMPED "BOVA LS 2418"
- FENCE LINE
- BLM = BUREAU OF LAND MANAGEMENT
- OR = OFFICIAL RECORDS, JACKSON COUNTY

JACKSON COUNTY PLANNING
DEPARTMENT APPROVAL
NO. 93-17-LLA

BY: *Joseph A. Bova*
DATE: *October 6, 1993*

REGISTERED
PROFESSIONAL
LAND SURVEYOR

OREGON
JANUARY 23, 1990
JOSEPH A. BOVA
2418

EXPIRES 12-31-93

SCALE
1" = 100'
SEPTEMBER 15, 1993

** RECEIVED **
Date 10-8-93 By JP
This survey consists of:
1 sheet(s) Map
1 page(s) Narrative
JACKSON COUNTY
SURVEYOR

FLUSH STAMPED
T398 R4W 1/4 85/84
1973

13683

13683

SURVEY NO. 13683

SURVEY NARRATIVE TO COMPLY WITH O.R.S. 209.250

SURVEY FOR: HOWARD J. LARSON
4747 BOLLENBACHER AV.
SACRAMENTO, CA 95838

LOCATION: THE SOUTHEAST QUARTER OF THE
NORTHEAST QUARTER OF SECTION 5,
TOWNSHIP 39 SOUTH, RANGE 4 WEST OF
THE WILLAMETTE BASE AND MERIDIAN,
JACKSON COUNTY, OREGON

PURPOSE: TO MONUMENT A LOT LINE ADJUSTMENT
ACCORDING TO THE APPROVAL GRANTED
BY THE JACKSON COUNTY PLANNING
DEPARTMENT UNDER FILE NUMBER
93-17-LLA.

NO ATTEMPT WAS MADE TO
ACCURATELY DETERMINE THE
NORTHERLY BOUNDARY OF O.R.
90-26747 OR THE SOUTHERLY
BOUNDARY OF O.R. 92-11890.

PROCEDURE: AFTER VERIFYING THE LOCATION
OF EXISTING MONUMENTS,
MONUMENTS WERE SET ON THE NEW
LINE ALIGNMENT AS DIRECTED BY
MY CLIENT.

BASIS OF BEARING: THE 1977 BLM RESURVEY OF SECTION 4.

DATE: SEPTEMBER 15, 1993

SURVEY BY: JOSEPH A. BOVA, L.S.
45 MALLARD ST.
ASHLAND, OR 97520

