

MAP OF SURVEY

LOCATED in Section 35, T. 34 S., R. 4 W., W.M.,
Jackson County, Oregon

Date: September 20, 1993

SURVEYED FOR: *Boise Cascade Timber & Wood Products Group*
P.O. Box 100
Medford, Oregon 97501

SURVEYED BY: *Edwards Surveying and Land Planning, Inc.*
823 W. 8th Street
Medford, Oregon 97501
Phone: (503) 776-2313

10-5-93 BF

Daniel W. Edwards

Expires 12/31/93

LEGEND

SCALE: 1" = 400'

--- Fence Line

C.S.N. = County Survey Number

Basis of bearings: C.S.N. 6754

() Record Measurement as noted.

● Found survey marker as noted.

⊙ Found control survey monuments as noted.

○ Set 5/8" x 24" steel pin w/plastic cap stamped "D.W. EDWARDS-LS 74".

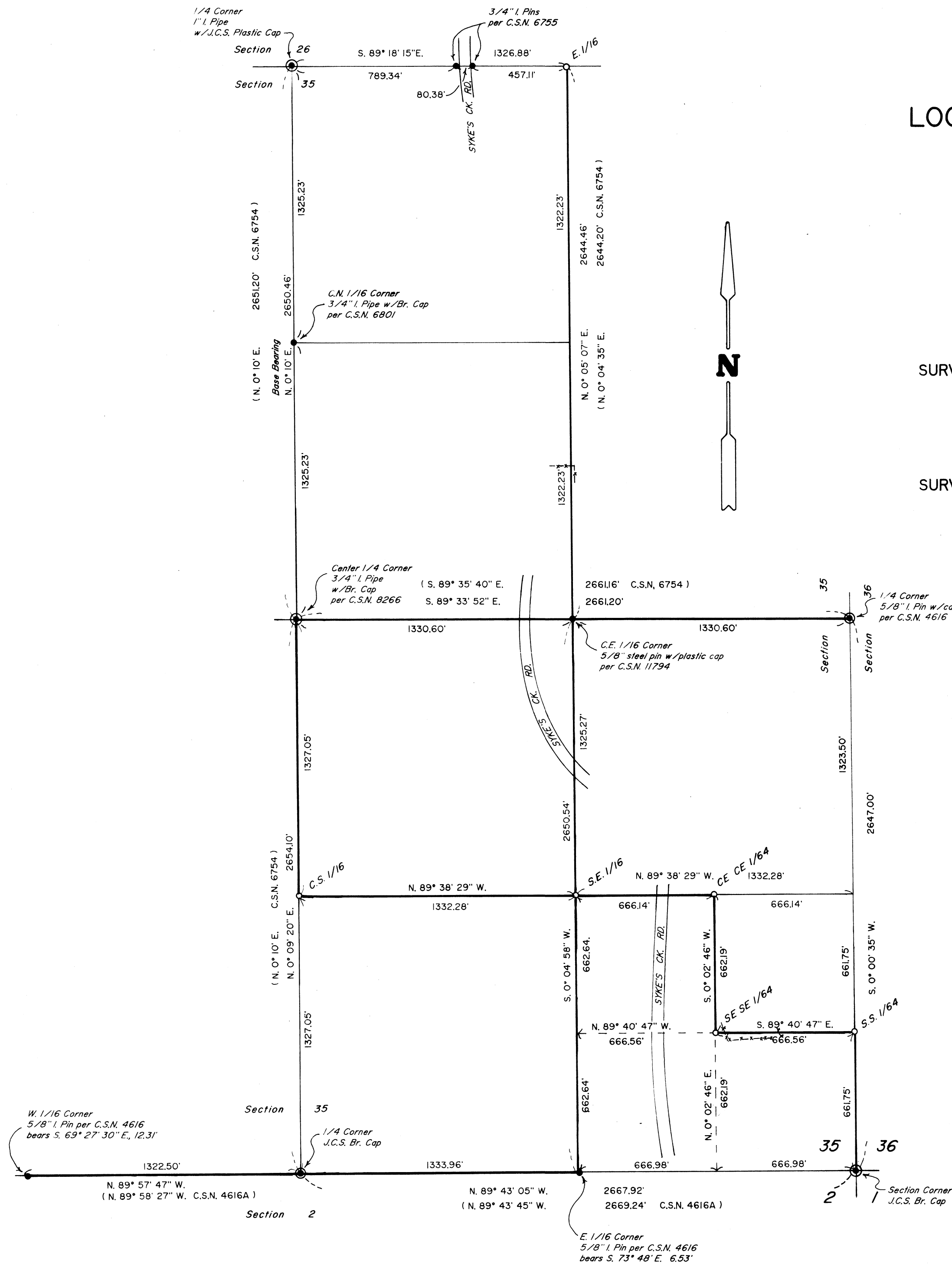

13678

BASIS OF BEARINGS: County Survey Number 6754
EQUIPMENT: Nikon NTD-4 Semi-automatic Theodolite/E.D.M.
DATE COMPLETED: September 20, 1993

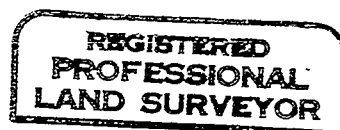
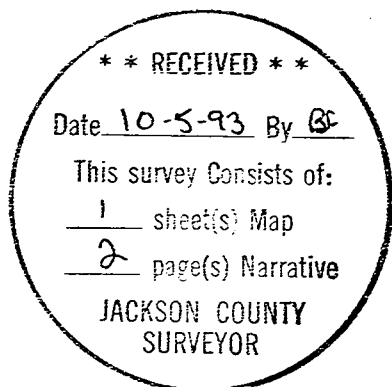

Darrel W. Edwards

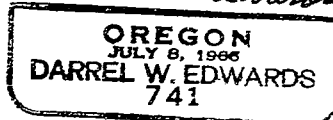

Expires 12/31/93

13678

BASIS OF BEARINGS: County Survey Number 6754
EQUIPMENT: Nikon NTD-4 Semi-automatic Theodolite/E.D.M.
DATE COMPLETED: September 20, 1993

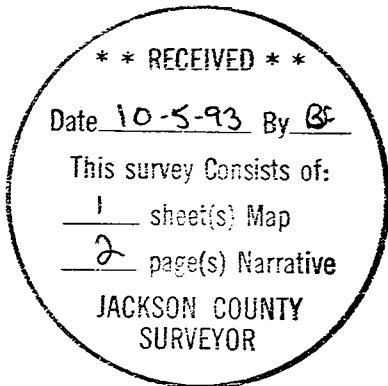

Expires 12/31/93

Edwards Surveying & Land Planning Inc.

DARREL W. EDWARDS
OREGON REG. 741
ARIZONA REG. 9746



DAVID A. EDWARDS
OREGON REG. 2339

REGISTERED LAND SURVEYORS
823 WEST 8TH ST.
MEDFORD, OREGON 97501
(503) 776-2313 • (503) 471-7059

SURVEY NUMBER 13678

SURVEY NARRATIVE TO COMPLY WITH CHAPTER 209, PARAGRAPH 205, OREGON REVISED STATUTES

- SURVEY FOR:** Boise Cascade Timber and Wood Products Group
P.O. Box 100
Medford, Oregon 97501
- LOCATION:** In Section 35, Township 34 South, Range 4 West of the
Willamette Meridian in Jackson County, Oregon.
- PURPOSE:** To locate and monument the corners of Boise Cascade land in
Section 35 and to blaze trees and place metal tags marking the
boundaries of said lands as shown on the attached map of
survey.
- PROCEDURE:** Traversed near true line between survey monuments used for
control of this survey. Traversed near true line along
boundaries to be painted and marked with boundary tags.
Blazed and painted trees within three feet of true line.
Aluminum tags stamped "P/L BCC" were nailed below stump height
on trees within one foot of true line. Set 5/8 inch by 24
inch steel pins with plastic caps stamped "D.W. EDWARDS-LS
741".

Property corners set and their respective B.T.'s are as
follows:

Center South 1/16:

- 7" Cedar: N. 16° E. 14.20', scribed "CS 1/16 S 35 BT"
- 11" Madrone: N. 78° E. 34.90', scribed "CS 1/16 S 35 BT"

Southeast 1/16:

- 12" Madrone: S. 75° E. 5.55', scribed "SE 1/16 S 35 BT"
- 5" Madrone: N. 54° E. 17.85', scribed "SE 1/16 S 35 BT"

CE CE 1/64:

- 8" Madrone: N. 86° E. 9.10', scribed "CE CE 1/64 S 35 BT"
- 9" Madrone: N. 36° W. 23.05', scribed "CE CE 1/64 S 35 BT"

SE SE 1/64:

- 9" Madrone: S. 30° W. 30.90', scribed "SE SE 1/64 S 35 BT"
- 10" Madrone: S. 64° E. 26.60', scribed "SE SE 1/64 S 35 BT"

S S 1/64:

- 9" Oak: N. 34° E. 27.25', scribed "S S 1/64 S 36 BT"
- 10" Madrone: S. 72° E. 3.58', scribed "S S 1/64 S 35 BT"
- 8" Oak: S. 66° W. 10.95', scribed "S S 1/64 S 35 BT"

E 1/16, North line Section 35:

- Found old BT per C.S.N. 905: 12" D. Fir S. 60° E. 68.0'
- 8" Madrone: N. 42° W. 24.6', scribed: "E 1/16 S 26 BT"
- 6" D. Fir: S. 84° W. 24.2', scribed: "E 1/16 S 35 BT"