

# MAP OF SURVEY

LOCATED IN ALL QUARTERS OF SECTION 8, TOWNSHIP 39 SOUTH,  
RANGE 2 WEST OF THE WILLAMETTE MERIDIAN, JACKSON COUNTY,  
OREGON  
FOR

## NORM JACKSON, ET. AL.

9000 STERLING CREEK ROAD  
JACKSONVILLE, OREGON 97530

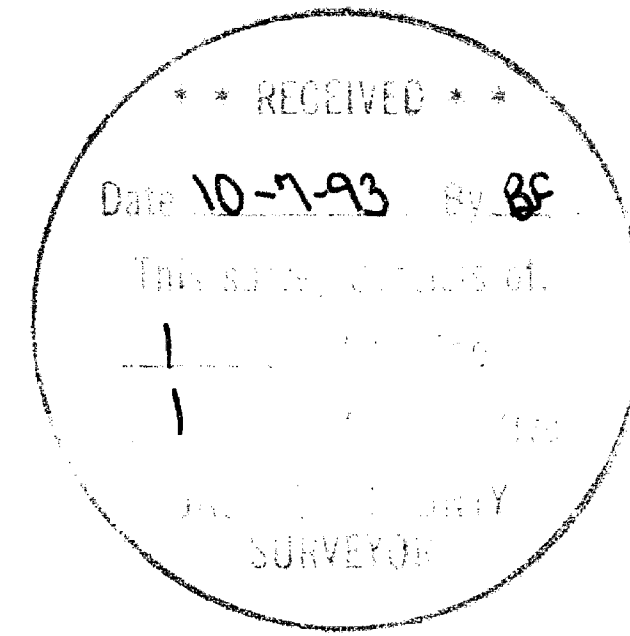

### LEGEND:

- S/N INDICATES SURVEY NUMBER ON FILE AT THE JACKSON COUNTY SURVEYOR'S OFFICE.
- BASIS OF BEARING IS THE WEST LINE OF THE SOUTHWEST QUARTER OF SECTION 8 AS INDICATED PER S/N 5315.
- INST. No. INDICATES INSTRUMENT NUMBER OF THE RECORDS OF JACKSON COUNTY, OREGON.
- FOUND 3/4 INCH IRON PIPE PER S/N 528
- ⊗ FOUND 5/8 INCH IRON PIN PER S/N 5315
- ⊙ FOUND 5/8 INCH IRON PIN PER S/N 5314
- MONUMENT FOUND AS INDICATED
- SET 5/8 BY 24 INCH IRON PIN WITH YELLOW PLASTIC CAP MARKED "FARBER PLS 2189"

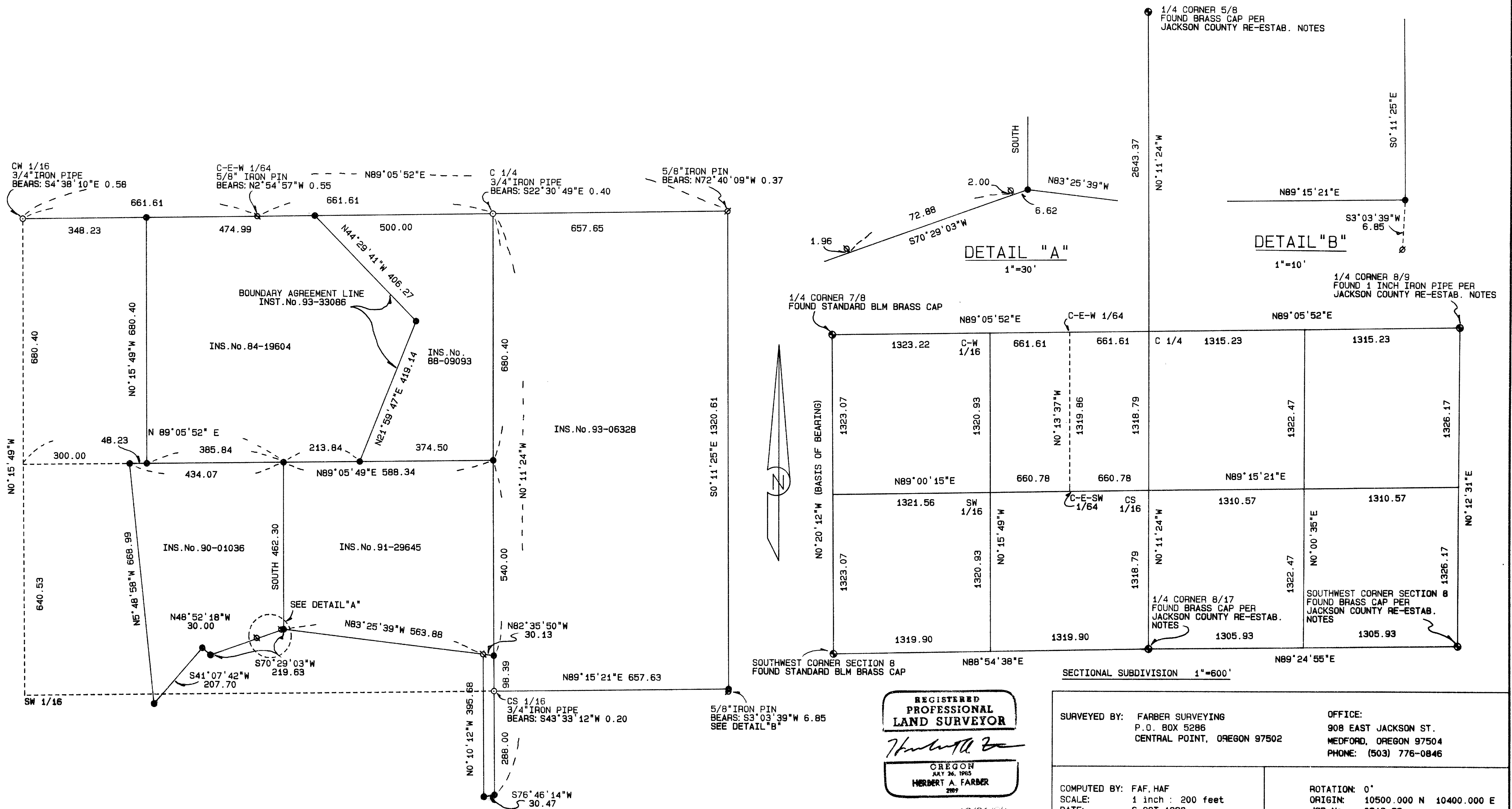

39-2W-8 TL 601, 604, 605, 608, 700

REGISTERED  
PROFESSIONAL  
LAND SURVEYOR

HERBERT A. FARBER  
2189

Expires 12/31/93

SURVEYED BY: FARBER SURVEYING P.O. BOX 5286 CENTRAL POINT, OREGON 97502		OFFICE: 908 EAST JACKSON ST. MEDFORD, OREGON 97504 PHONE: (503) 776-0846
COMPUTED BY: FAF, HAF	SCALE: 1 inch : 200 feet	ROTATION: 0°
DATE: 6 OCT 1993		ORIGIN: 10500.000 N 10400.000 E JOB No.: 0318-93

Survey No. 13676

SURVEY NARRATIVE TO COMPLY WITH O.R.S. 209.250

Survey for: Norm Jackson, et.al.  
9000 Sterling Creek Road  
Jacksonville, Oregon 97530

Location: Located in the Southeast and the Southwest  
Quarters of Section 8, Township ~~9~~<sup>39</sup> South,  
Range 2 West of the Willamette Meridian,  
Jackson County, Oregon

Purpose: To survey and monument those properties  
described in Instrument Numbers 84-19604, 88-  
09093, 90-01036, 91-29645 and 93-06328

Procedure: In a closed traverse I tied the controlling  
monuments and set or reference the property  
corners as described in the above mentioned  
Instruments and as shown on the accompanying  
plat.

Upon review of the deeds it was found that they correspond to Survey Number 5315 on file in the Jackson County Surveyor's office. The North-south and East-west lines which are within one degree of cardinal directions were determined to be sub-divisional lines of the section. The Deeds were then computed according to junior, senior rights and remainders accorded thereby.

It should be noted that the most senior deed in the Southwest Quarter commences at the Northwest corner of the Northeast Quarter of the Southwest Quarter of Section 8, the remaining descriptions either beginning or commence at the center of the Section. In according the various Deeds it was found that an overlap occurs in this method. Therefor certain deed pins as called for in the Junior Deeds were not held and the adjoining Property lines were run to the Senior Deed corners as computed and indicated by the Deeds.

\*\* RECEIVED \*\*  
Date 10-7-93 By RF

This survey Consists of:  
1 sheet(s) Map  
1 page(s) Narrative

JACKSON COUNTY  
SURVEYOR

Surveyed by: Farber & Sons, Inc.  
Farber Surveying  
908 East Jackson Street  
Medford, Oregon 97504

Date: October 6, 1993

REGISTERED  
PROFESSIONAL  
LAND SURVEYOR

*Herbert A. Farber*  
OREGON  
JULY 26, 1983  
HERBERT A. FARBER  
2787

Expires 12/31/93