

18674

MAP OF SURVEY

LOCATED in T. 36 S., R. 3 W.,
SE 1/4 OF Section 24,
Jackson County, Oregon.

Date: September 22, 1993

SURVEY FOR: *Marlece Jones*
996 Blackwell Road
Central Point, Oregon 97502

SURVEY BY: *Edwards Surveying and Land Planning, Inc.*
823 W. 8th Street
Medford, Oregon 97501
Phone: (503) 776-2313

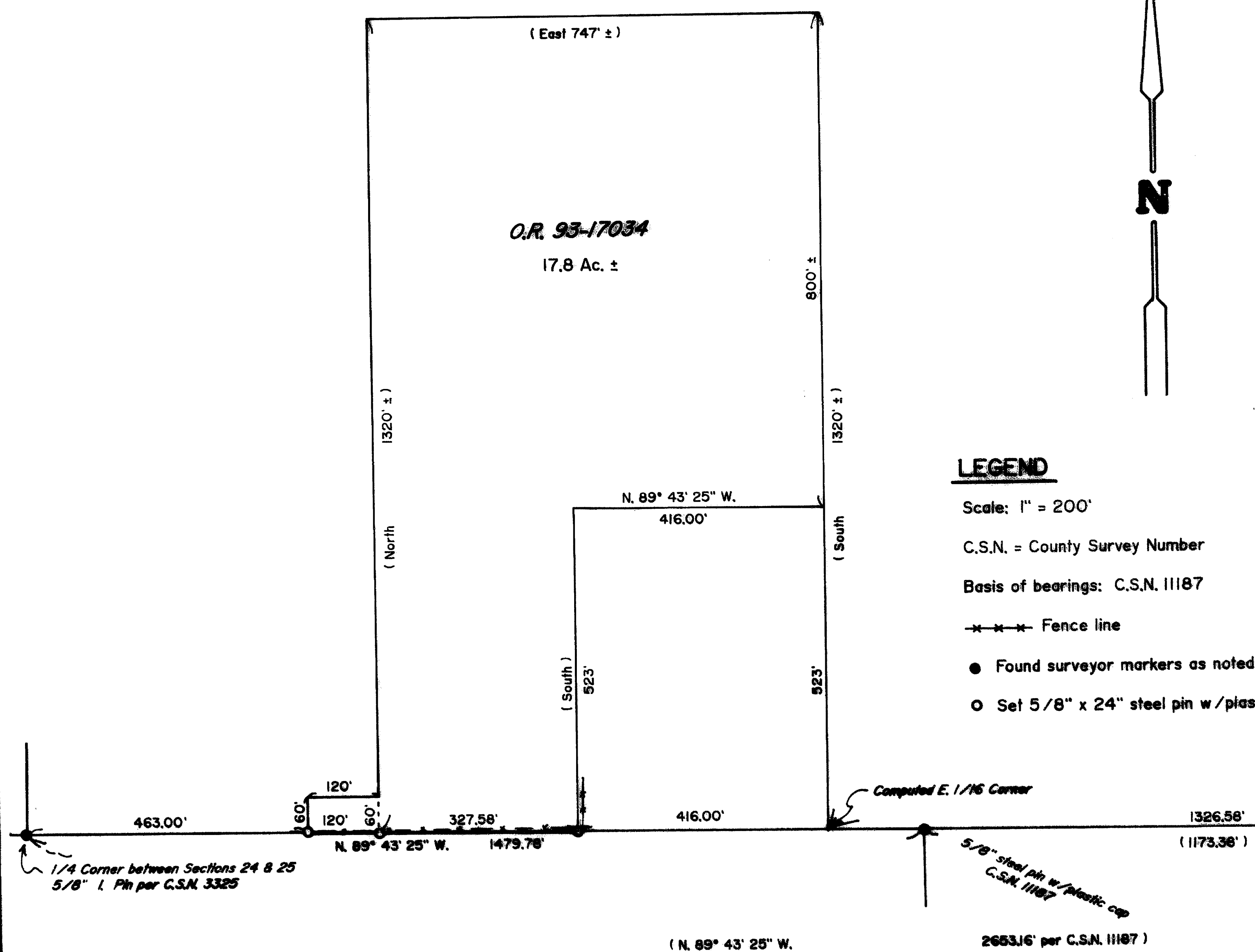

LEGEND

- Scale: 1" = 200'
- C.S.N. = County Survey Number
- Basis of bearings: C.S.N. 11187
- Fence line
- Found surveyor markers as noted.
- Set 5/8" x 24" steel pin w/ plastic cap stamped "D.W. EDWARDS-LS 741".

** RECEIVED **
Date: 10-5-93
This survey consists of:
1 Sheet of Map
1 page of Narrative
JACKSON COUNTY
SURVEYOR

REGISTERED
PROFESSIONAL
LAND SURVEYOR

Darrel W. Edwards

OREGON
JULY 8, 1966
DARREL W. EDWARDS
741

Expires 12/31/93

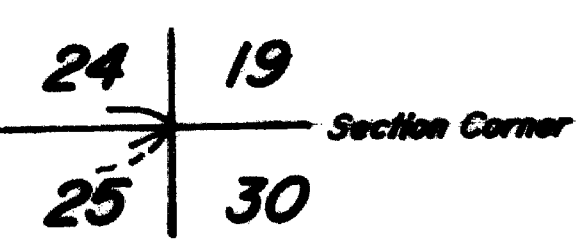

T36-3W-24 T.L. 1100 and 1102

18674

Edwards Surveying & Land Planning Inc.

DARREL W. EDWARDS
OREGON REG. 741
ARIZONA REG. 9746



DAVID A. EDWARDS
OREGON REG. 2339

REGISTERED LAND SURVEYORS
823 WEST 8TH ST.
MEDFORD, OREGON 97501
(503) 776-2313 • (503) 471-7059

SURVEY NUMBER 13674

SURVEY NARRATIVE TO COMPLY WITH CHAPTER 209, PARAGRAPH 205, OREGON REVISED STATUTES

SURVEY FOR: Marlece Jones
9996 Blackwell Road
Central Point, Oregon 97502

LOCATION: In the Southeast 1/4 of Section 24, Township 36 South,
Range 3 West of the Willamette Meridian in Jackson
County, Oregon.

PURPOSE: Set the Southeast and Southwest corners of Tax Lot 1100
and the Southwest corner of Tax Lot 1102 in said Section
24 of said Township and Range.

PROCEDURE: Traversed from South 1/4 corner of Section 24 to 5/8
inch steel pin I set in a prior survey. Utilized
information taken from my prior survey filed County
Survey Number 11187. Set 5/8 inch by 24 inch steel pins
with yellow plastic caps stamped "D.W. EDWARDS-LS 741".

BASIS OF
BEARINGS: County Survey Number 11187

EQUIPMENT: Nikon NTD-4 Semi-automatic Theodolite/E.D.M.

DATE
COMPLETED: September 22, 1993

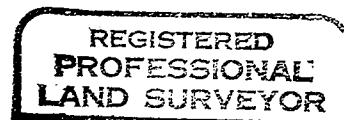
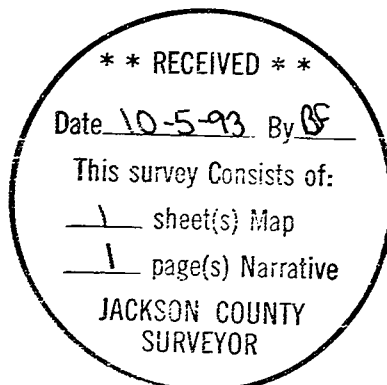

Darrel W. Edwards

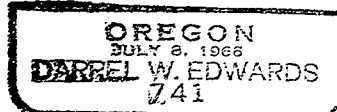

Expires 12/31/93