MAP OF SURVEY

LOCATED in the So. 1/2 of Section 33, T. 34 S., R. 3 W., W.M., Jackson County, Oregon.

Date: Sept. 24, 1993

SURVEYED FOR: *Betty Rowe*
14855 East Evans Creek Rd.
Rogue River, Oregon 97537
&
Sam & Esther Reeley
15005 East Evans Creek Rd.
Rogue River, Oregon 97537

SURVEYED BY: *Edwards Surveying and Land Planning, Inc.*
823 W. 8th Street
Medford, Oregon 97501
Phone: (503) 776-2313

REGISTERED PROFESSIONAL LAND SURVEYOR
Darrel W. Edwards
OREGON JULY 8, 1986 DARREL W. EDWARDS 741
Expires 12/31/93

* * RECEIVED * *
Date 10-5-93 By
This survey Consists of:
1 Sheet Map
1 Sheet Narrative
JACKSON COUNTY SURVEYOR

LEGEND

◉ Indicates J.C.S. Br. cap/l. Pipe fd. unless noted otherwise.

o Indicates 5/8" x 24" steel pin w/yellow plastic cap mkd. "D.W. EDWARDS-LS 741" set.

J.C.S. = Jackson County Surveyor

B.L.M. = Bureau of Land Management

( ) Record Data

BASIS OF BEARINGS: C.S.N. 13622

-x-x- Fence line

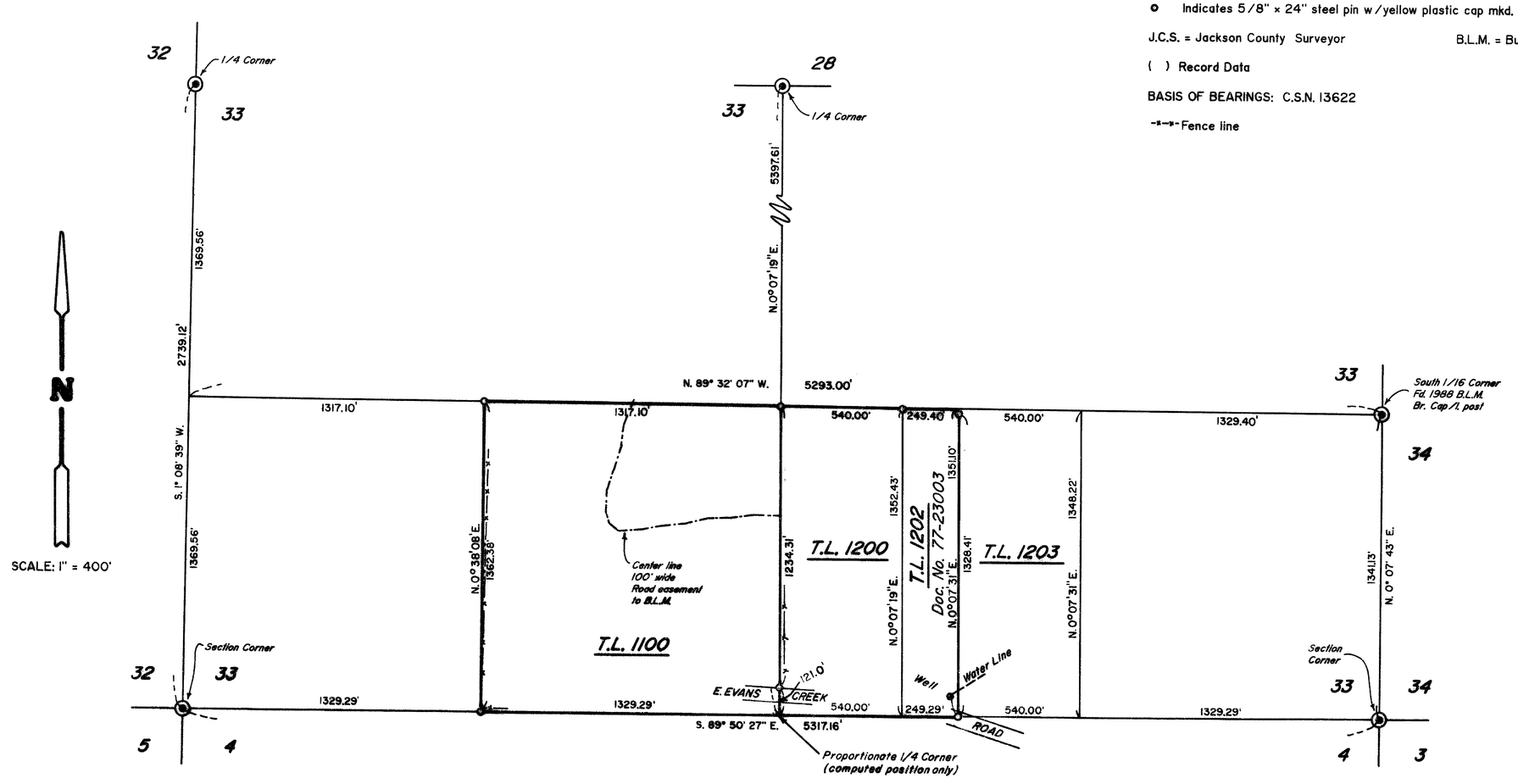

T34-3W-C T.L. 1100, 1200 & 1202

Edwards Surveying & Land Planning Inc.

DARREL W. EDWARDS
OREGON REG. 741
ARIZONA REG. 9746

DAVID A. EDWARDS
OREGON REG. 2339

REGISTERED LAND SURVEYORS
823 WEST 8TH ST.
MEDFORD, OREGON 97501
(503) 776-2313 • (503) 471-7059

SURVEY NUMBER **13673**

SURVEY NARRATIVE TO COMPLY WITH CHAPTER 209, PARAGRAPH 205, OREGON REVISED STATUTES

SURVEY FOR: Betty Rowe, 14855 E. Evans Creek Rd., Rogue River, OR 97537; Sam & Esther Reeley, 15005 E. Evans Creek Rd., Rogue River, OR 97537

LOCATION: South 1/2 of Section 33, Township 34 South, Range 3 West of the Willamette Meridian in Jackson County, Oregon.

PURPOSE: Survey and flag the North, West and East lines of Tax Lot 1100. Survey and flag the North lines of Tax Lots 1200 and 1202. Survey and flag the line between Tax Lots 1202 and 1203.

PROCEDURE: Traversed between controlling monuments shown on the accompanying Map of Survey. Subdivided Section 33 mathematically. The South 1/2 of the South 1/2 of Section 33 is as shown on the accompanying Map of Survey. Set 5/8 inch by 24 inch steel pins with yellow plastic caps stamped "D.W. EDWARDS-LS 741". Permission not granted to mark bearing trees at West 1/16 Corner.

SW 1/16 Corner: 9" Madrone bears S. 62° E. 26.30', scribed: "SW 1/16 s 33 BT".
10" Oak bears S. 86° E. 41.0', scribed: "SW 1/16 S 33 BT".

CS 1/16 Corner: 11" Oak bears N. 50° W. 5.23', scribed: "CS 1/16 S 33 BT". Corner falls in burn area, no other living trees available.

BASIS OF BEARINGS: County Survey Number 13622

EQUIPMENT: Nikon NTD-4 Semi-automatic Theodolite/E.D.M.

DATE COMPLETED: September 24, 1993.

* * RECEIVED * *
Date 10-5-93 By BC
This survey Consists of:
1 sheet(s) Map
1 page(s) Narrative
JACKSON COUNTY SURVEYOR

REGISTERED PROFESSIONAL LAND SURVEYOR
Darrel W. Edwards
OREGON JULY 8, 1966 DARREL W. EDWARDS 741

Expires 12/31/93

T34-3W-C Tax Lots 1100, 1200 & 1202