

13669

MAP OF SURVEY

Property Line Adjustment (Jackson County File No. 93-57-LLA)

For:
KEN AND CAROL DENURE
Located in:

**Lots 1 & 2, Block 5 of BRITTSAN SUBD.,
The S.E. 1/4 of Section 2,
T.38S., R.2W., W.M.,
Jackson County, Oregon**

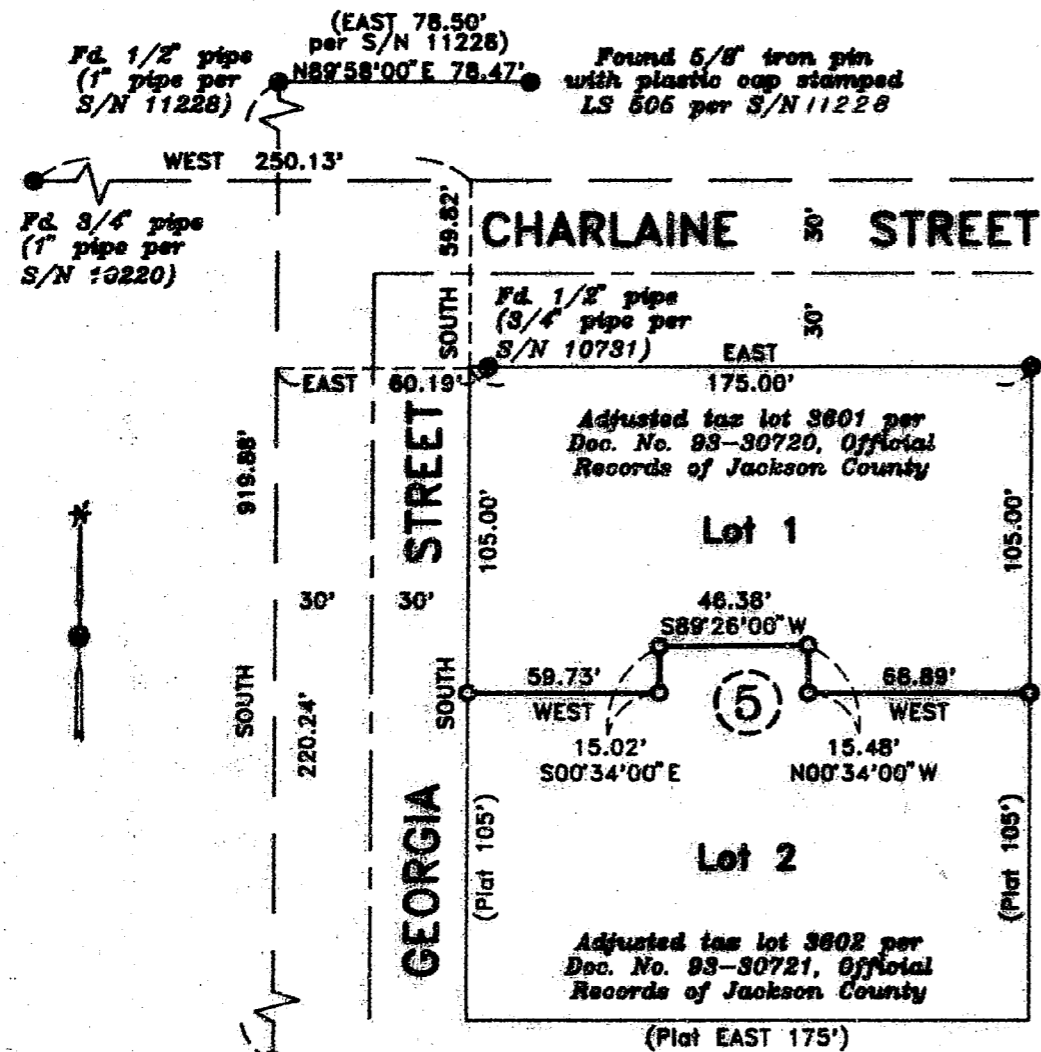

Fd. 1/2" pipe (1" pipe per S/N 11228) (EAST 78.50' per S/N 11228) N89°58'00"E 78.47' Found 5/8" iron pin with plastic cap stamped LS 606 per S/N 11228

Fd. 3/4" pipe (1" pipe per S/N 10220)

Fd. 1/2" pipe (3/4" pipe per S/N 10731)

Fd. 1/2" pin exposed & leaning Westerly



**** RECEIVED ****
Date 10-1-93 By DC
This survey Consists of:
1 sheet(s) Map
1 page(s) Narrative
JACKSON COUNTY SURVEYOR

JACKSON COUNTY APPROVAL

9-17-93
DATE

Dody Valbo
PLANNER

REGISTERED PROFESSIONAL LAND SURVEYOR

David M. Minnici

OREGON
JULY 26, 1989
DAVID M. MINNECI
2349

EXPIRES 12/31/94

HOFFBLUM & ASSOCIATES, INC.
1082 EAST JACKSON MEDFORD, OREGON
778-4841
BY: DAVID M. MINNECI PLS No. 2349
SCALE: 1 inch = 80' SEPTEMBER 18, 1993
BASIS OF BEARING — BRITTSAN SUBDIVISION

- = Set 5/8" x 24" iron pin with plastic cap stamped "D. MINNECI LS 2349".
- = Found monument as noted
- S/N = Survey number

38 2W 2D 3601, 3602

13669

SURVEY NO. 13669

**SURVEY NARRATIVE TO COMPLY WITH PARAGRAPH 209.250
OREGON REVISED STATUTES**

Survey for: Ken and Carol Denure
2823 Georgia Street
Medford, Oregon 9501

Location: Lots 1 and 2 of Block 5, BRITTSAN SUBDIVISION
in the Southeast one-quarter (1/4) of Section
2, Township 38 South, Range 2 West, Willamette
Meridian, Jackson County, Oregon

Purpose: To survey, monument and prepare new legal
descriptions for a Property Line Adjustment as
required by the Jackson County Planning
Department

Procedure: Utilizing found monumentation per Surveys No.
10220, 10731 and 11228, I set monuments as
shown on the accompanying map.

Basis of Bearing: Brittsan Subdivision

Date: September 16, 1993

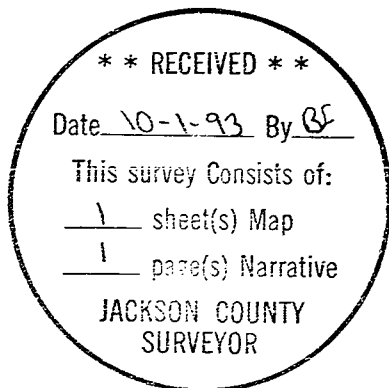

David M. Minneci
L.S. 2349 - Oregon
Expires 12/31/94
Hoffbuhr & Associates, Inc.
1062 East Jackson Street
Medford, Oregon 97504