



SCALE: 1" = 50'

MAP OF SURVEY

LOCATED in D.L.C. No. 45 & the West 1/2, Section 9, T. 37 S., R. 2 W., W.M., in Jackson County, Oregon.

August 17, 1993

SURVEYED FOR: *Len Merryman*
2994 Wells Fargo Road
Central Point, Oregon 97502

SURVEYED BY: *Edwards Surveying and Land Planning, Inc.*
823 West 8th Street
Medford, Oregon 97501
Phone (503) 776-2313

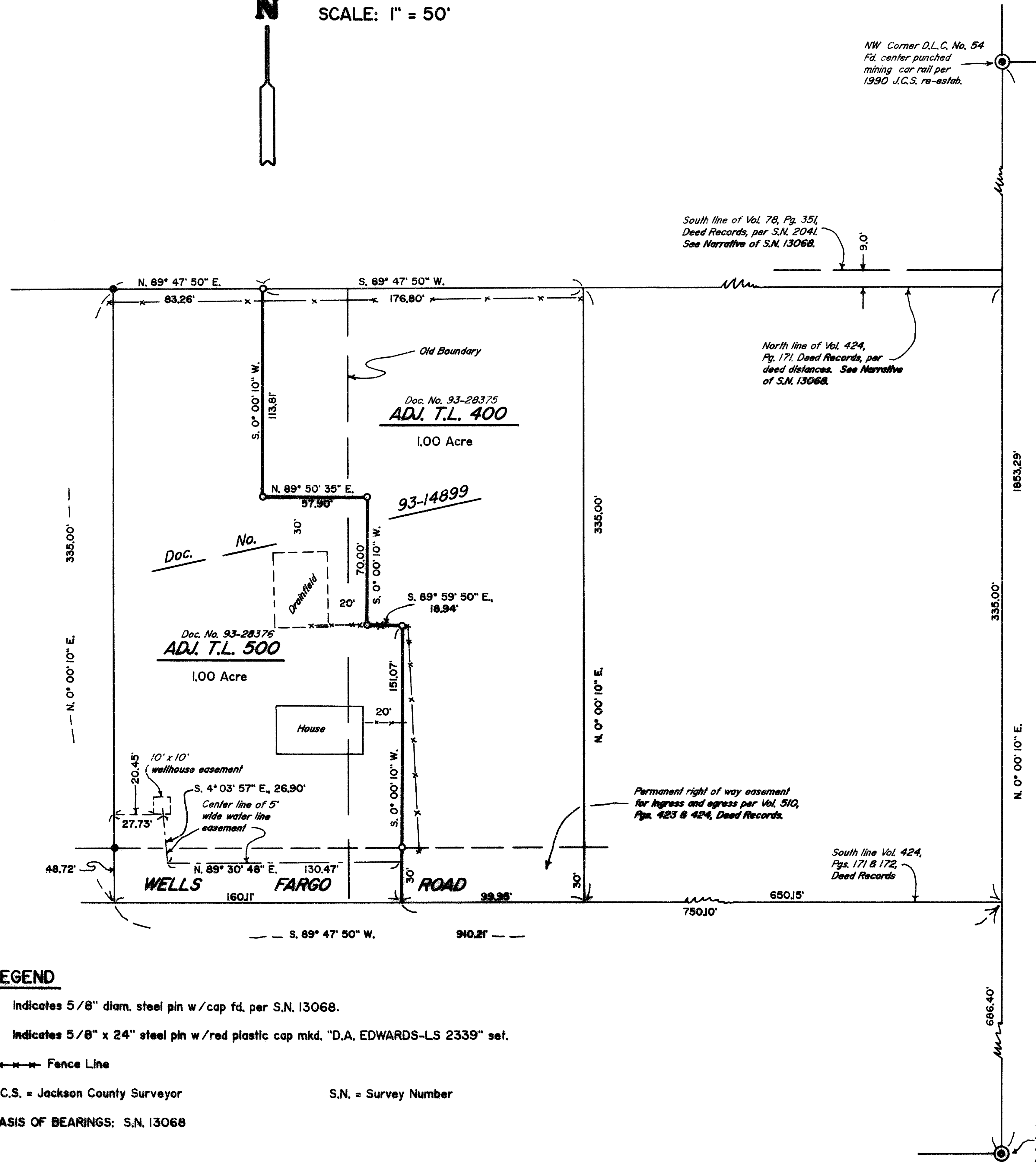

RECEIVED
Date 9-24-93 By [Signature]
This survey consists of:
- Plat Map
- Parcel Narrative
- FACTS IN COUNTY SURVEYOR

REGISTERED PROFESSIONAL LAND SURVEYOR
David A. Edwards
OREGON
JULY 26, 1988
DAVID A. EDWARDS
2339
Expires 12/31/93

APPROVAL - 93-62-LLA

Approved by the Jackson County Department of Planning and Development.

By *Dody Valbert* Date 8-19-93

LEGEND

- Indicates 5/8" diam. steel pin w/cap fd. per S.N. 13068.
- Indicates 5/8" x 24" steel pin w/red plastic cap mkd. "D.A. EDWARDS-LS 2339" set.
- Fence Line
- J.C.S. = Jackson County Surveyor S.N. = Survey Number
- BASIS OF BEARINGS: S.N. 13068

Edwards Surveying & Land Planning Inc.

DARREL W. EDWARDS
OREGON REG. 741
ARIZONA REG. 9746



DAVID A. EDWARDS
OREGON REG. 2339

REGISTERED LAND SURVEYORS
823 WEST 8TH ST.
MEDFORD, OREGON 97501
(503) 776-2313 • (503) 471-7059

SURVEY NUMBER 13664

SURVEY NARRATIVE TO COMPLY WITH CHAPTER 209, PARAGRAPH 250,
OREGON REVISED STATUTES

SURVEY FOR: Len Merryman
2994 Wells Fargo Road
Central Point, Oregon 97502

LOCATION: In D.L.C. No. 45 & the West 1/2 of Section 9,
T. 37 S., R. 2 W., W.M., Jackson County,
Oregon.

PURPOSE: Property Line Adjustment: County Planning Dept.
File No. 93-62-LLA. To monument the adjusted
boundary between tax lots 400 and 500 as shown
on the accompanying map and to prepare new
descriptions for the adjusted parcels.

PROCEDURE: Utilizing existing control points and data
established by this office during the execution
of Survey Number 13068, as well as data found
in Document No. 93-14899, computed the existing
boundary locations. The new line was then
monumented according to the client's wishes.
Monuments set on this survey consist of 5/8" x
24" steel pins with red plastic caps mkd. "D.A.
EDWARDS-LS 2339".

BASIS OF
BEARINGS: Survey Number 13068.

EQUIPMENT: Nikon DTM-A10LG Electronic Total Station.

DATE
COMPLETED: August 17, 1993.

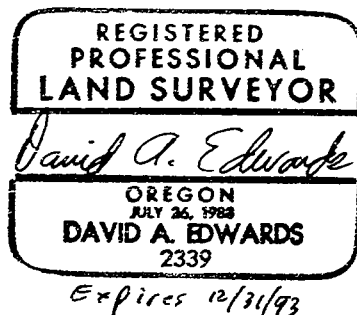
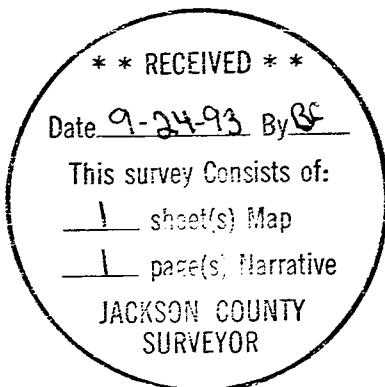

Edwards Surveying & Land Planning Inc.

DARREL W. EDWARDS
OREGON REG. 741
ARIZONA REG. 9746



DAVID A. EDWARDS
OREGON REG. 2339

REGISTERED LAND SURVEYORS
823 WEST 8TH ST.
MEDFORD, OREGON 97501
(503) 776-2313 • (503) 471-7059

SURVEY NUMBER 13664

SURVEY NARRATIVE TO COMPLY WITH CHAPTER 209, PARAGRAPH 250,
OREGON REVISED STATUTES

SURVEY FOR: Len Merryman
2994 Wells Fargo Road
Central Point, Oregon 97502

LOCATION: In S.W.C. No. 43 & the West 1/2 of Section 9,
T. 37 S., R. 2 W., W.M., Jackson County,
Oregon.

PURPOSE: Property Line Adjustment; County Planning Dept.
File No. 92-67-LLA. To monument the adjusted
boundary between tax lots 400 and 500 as shown
on the accompanying map and to prepare new
descriptions for the adjusted parcels.

PROCEDURE: Utilizing existing control points and data
established by this office during the execution
of Survey Number 13068, as well as data found
in Document No. 93-14899, computed the existing
boundary locations. The new line was then
monumented according to the client's wishes.
Monuments set on this survey consist of 5/8" x
24" steel pins with red plastic caps mkd. "D.A.
EDWARDS-LS 2339".

BASED UPON: REARINGS: Survey Number 13068.

EQUIPMENT: Nikon DTM-A10LB Electronic Total Station.

DATE COMPLETED: August 17, 1993.

