

Survey For
 E.J. BEMIS
 Located in Sec. 20,
 T. 37 S., R. 1 W., W.M.
 By: Mark E. Boyden
 Feb. 1960

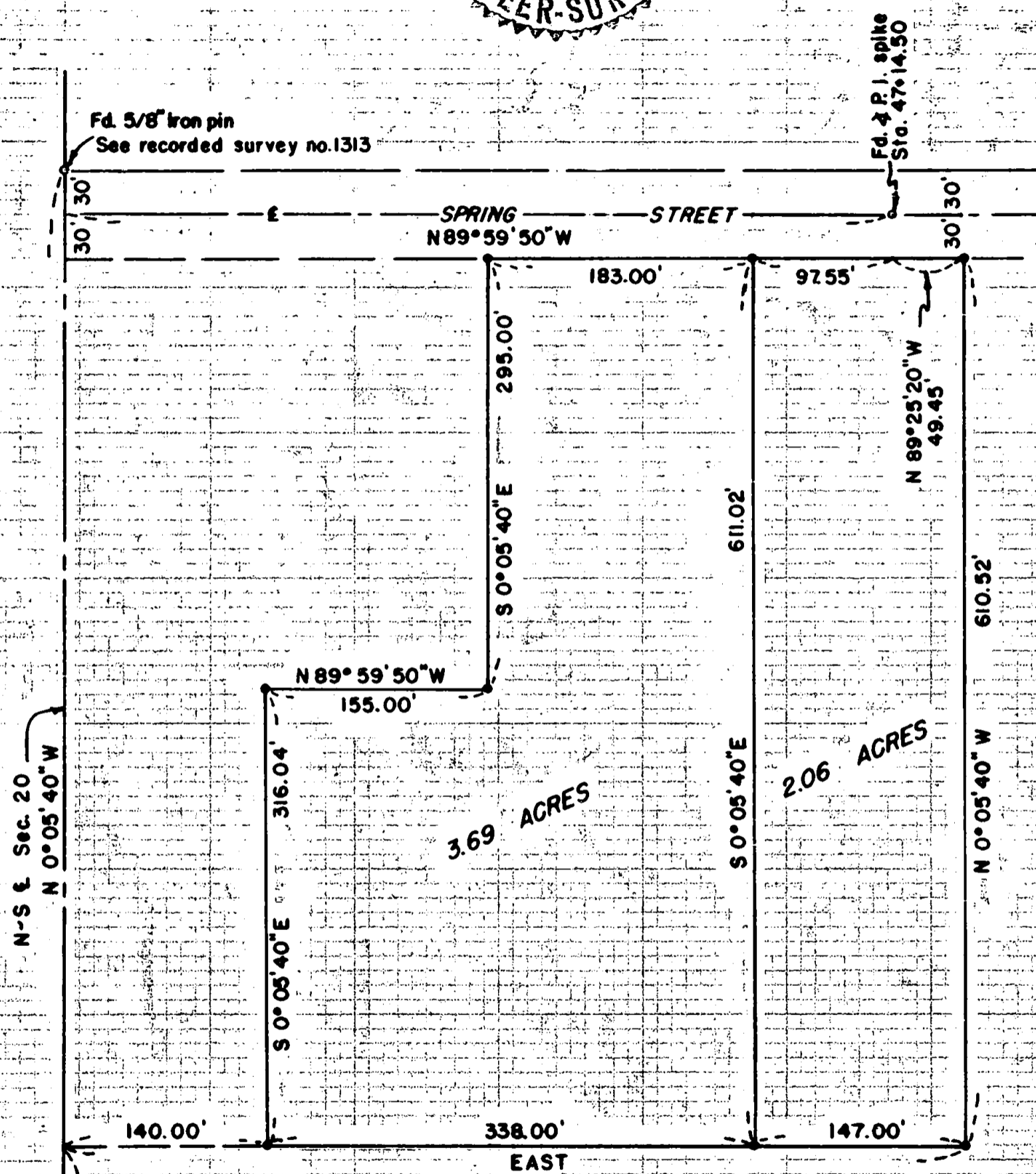
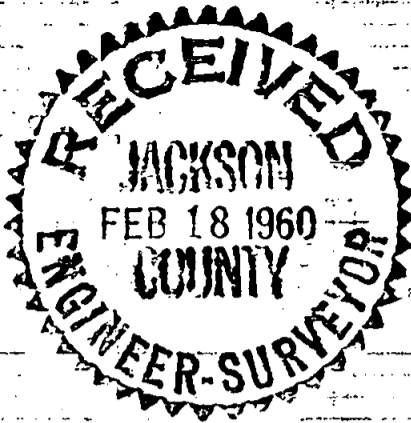

N-S & Sec. 20
 N 0° 05' 40" W

Fd. 5/8" iron pin
 See recorded survey no. 1313

Fd. 4 P.I. spike
 Sta. 47+14.50

SPRING STREET
 N 89° 59' 50" W

3.69 ACRES

2.06 ACRES

140.00' 338.00' EAST 147.00'

637.23'

C.S. 1/16 Sec. cor.
 Sec. 20
 Fd. 1" iron pipe

REGISTERED
 OREGON
 LAND SURVEYOR

Mark E. Boyden
 NOVEMBER 9, 1951
 MARK E. BOYDEN
 281

SCALE: 1" = 100'
 • Fd. 5/8" iron pin
 • Set 5/8" iron pin

1366

1366

Survey Narrative to Comply with Paragraph 209.250,
Oregon Revised Statutes

FOR: E. J. Bemis

PURPOSE: To monument and describe the Bemis property described in Volume 322, Page 294 of the Deed Records of Jackson County, Oregon in two parcels, being located in Section 20, Township 37 South, Range 1 West, Willamette Meridian.

PROCEDURE: Found the street and North-South center line of Section 20 controls as previously used by this office on the Ditsworth-Pfnister survey (see Recorded Survey No. 1313).

Monumented the parcels as shown.

February 1960

