

13655

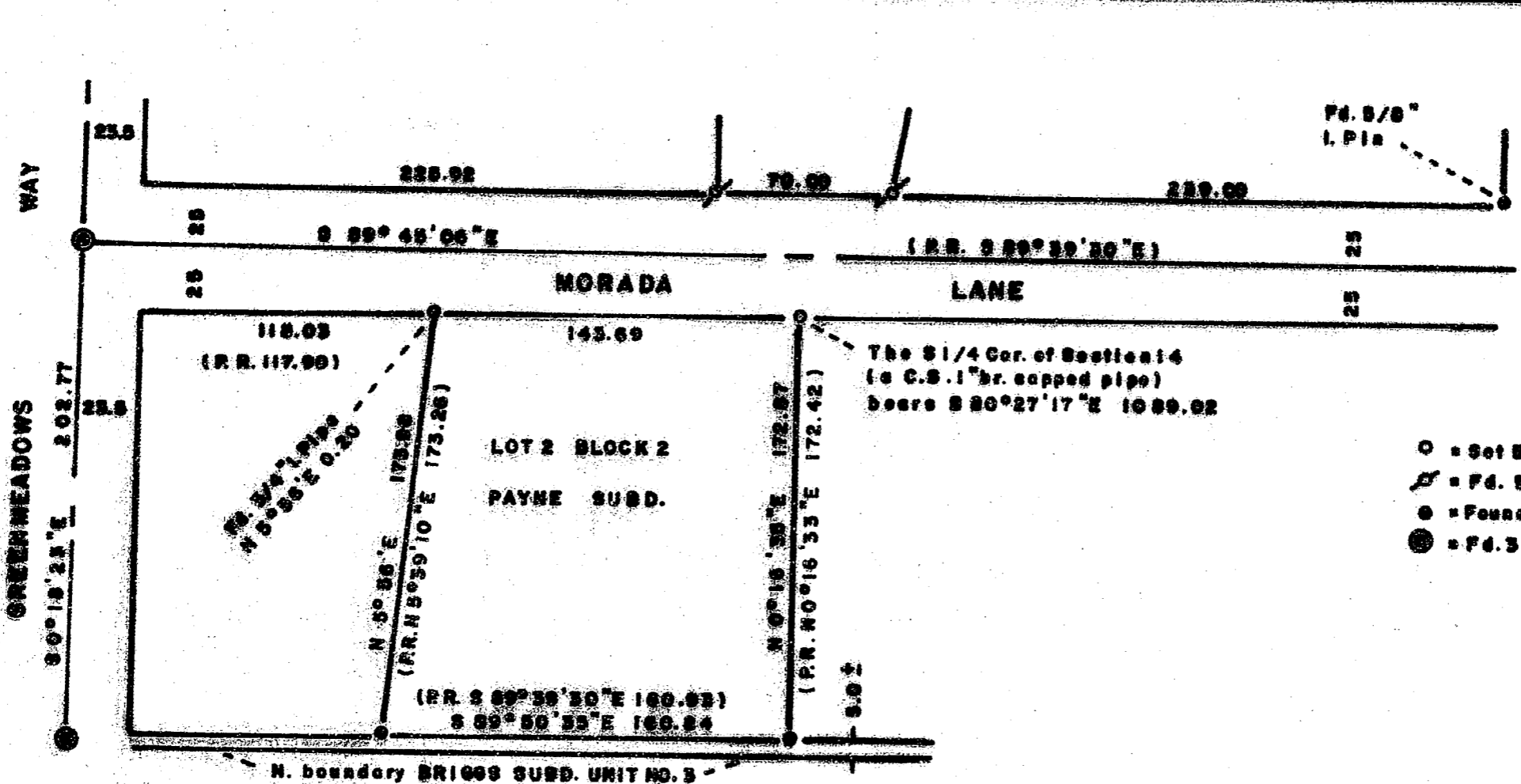

SCALE 1"=60'  
Basis of Bearings R.S. No. 9906

LEGEND

- = Set 5/8" x 24" I. Pin (tagged R.L.S. 638)
- ⚡ = Fd. 5/8" I. Pin per R.S. No. 9906
- = Found 3/4" I.D. Iron Pipe
- ⊙ = Fd. 3" br. disc in mon. case

MAP OF SURVEY

Located in Lot 2, Block 2 of PAYNE SUBD.  
 in the S.W. 1/4 of Section 14, T39S, R1E  
 For: TALENT IRRIGATION DISTRICT  
 By: George Burrell, R.L.S., 1379  
 Brookside, Modford, OR 97504  
 Sept. 1, 1993

**\*\* RECEIVED \*\***  
 Date 9-17-93 By [Signature]  
 This survey consists of:  
1 sheet(s) Map  
1 page(s) Narrative  
 JACKSON COUNTY  
 SURVEYOR

REGISTERED  
**PROFESSIONAL**  
 LAND SURVEYOR  
*George Burrell*  
 OREGON  
 JULY 10, 1964  
 GEORGE R. BURRELL  
 638

EXP. 12/31/93

T.L. NO. 4800-39-1E-14CD ✓

13655

## SURVEY NARRATIVE TO COMPLY WITH O.R.S. 209.250

**FOR:**

Talent Irrigation District  
 104 Valley View Ave.  
 P.O. Box 467  
 Talent, Oregon 97540

**LOCATION:**

The Southwest 1/4 of Section 14, Township 39 South, Range 1 East

**PURPOSE:**

To remonument the Northeast corner of Lot 2, Block 2 of PAYNE SUBDIVISION. The original monument, a 3/4" iron pipe, was purportedly destroyed by pipe line reconstruction.

**PROCEDURE:**

The found monuments of Recorded Survey No. 9906 were held as control as shown on the accompanying map. From the position of the found 3/4" iron pipe at the Northwest corner of said lot 2, the Northeast corner was remonumented at plat record distance along the South right of way of Morada Lane as determined by Recorded Survey No. 9906.

**BY:**

George Burrell, P.L.S.  
 1379 Brookdale Road  
 Medford, Oregon 97504

Sept. 1, 1993

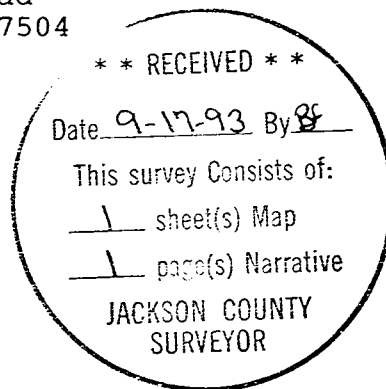

REGISTERED  
PROFESSIONAL  
LAND SURVEYOR

*George Burrell*

OREGON  
JULY 10, 1964  
GEORGE H. BURRELL  
638

Exp. 12/31/93