

13615

CRATER LAKE HIGHWAY No. 62

LINN DUTTON SECTION
TOWNSHIP 36 SOUTH RANGE 1 WEST SEC. 3, 9, 10, 16, 17
FOR DEPARTMENT OF TRANSPORTATION
HIGHWAY DIVISION
27 JUL 1993

SURVEY BY: AA Surveying Service, Inc.
2566 N.E. Stephens Street
Roseburg, Oregon 97470

MAP FILED: Jackson County Surveyor's Office

HORIZ. DATUM: NAD 83 (91)

VERT. CONTROL DATUM: NAVD 29

COORDINATES: Coordinates used on this map are on a Local Datum
Plane which represent true ground distances. Bearings are Oregon
State Plane South Zone.

GRID CONVERSION FACTOR: 0.99990807

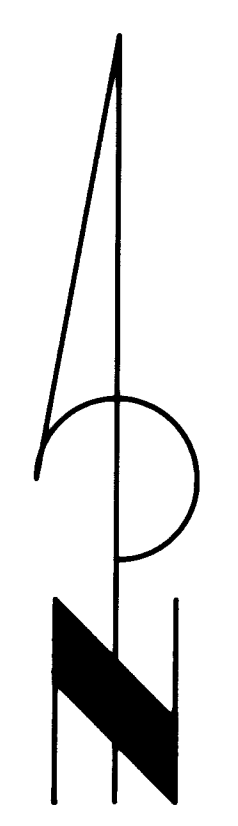

NARRATIVE
The purpose of this survey was to establish a control network and locate
existing Right-of-Way, Government and existing property corner monuments
Based on a G.P.S. survey by Oregon Department of Transportation,
Photogrammetry Dept. a control traverse was established between found
monuments as shown. All coordinates and bearings are grid, based on State
Plane Coordinates, Oregon South Zone.
AFFIDAVIT OF CORRECTION
Inst. No. 97-07615 O.R.
MAY '97
R.R., C.S.

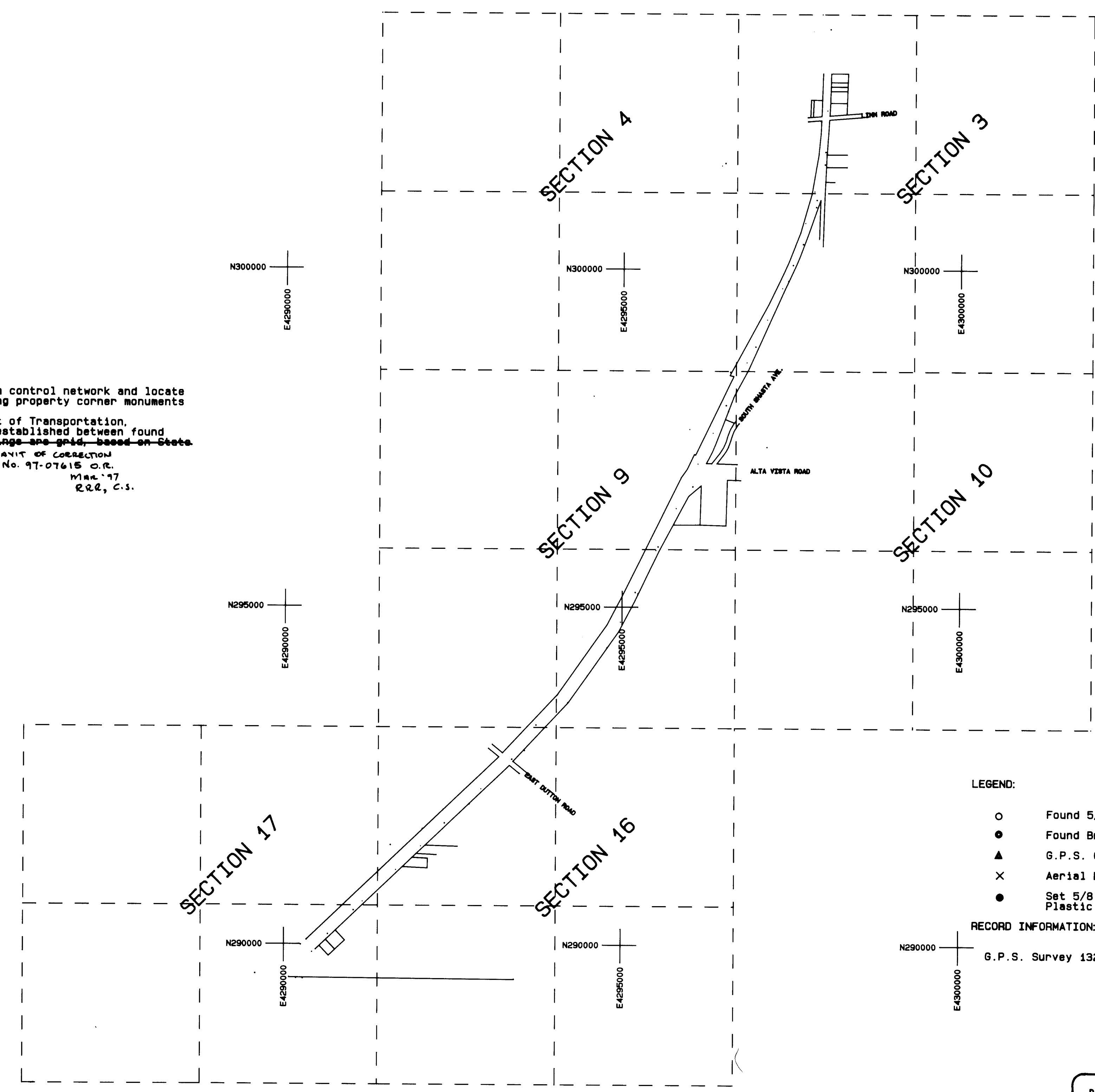

- LEGEND:
- Found 5/8" Iron Rod or as noted.
 - Found Brass Cap as noted.
 - ▲ G.P.S. Control Point (DL 12) as noted.
 - × Aerial Premark (PM) as noted.
 - Set 5/8" x 30" Iron Rod with Yellow Plastic Cap marked "AA SURVEYING INC."
- RECORD INFORMATION:
G.P.S. Survey 13219 by Clifford P. Caldwell.

REGISTERED
PROFESSIONAL
LAND SURVEYOR
Ronald A. Quimby
OREGON
JULY 14 1978
RONALD A. QUIMBY
1934
CRP 12-31-94

97-07615

AFFIDAVIT OF CORRECTIONS EXHIBIT 'A'

1) Page 1 of 4

Delete "All coordinates and bearings are grid, based on State Plane Coordinates, Oregon South Zone".

2) Page 2 of 4

Change the coordinate value of: "FD 4" BRASS CAP CORP. OF ENG." from "N 56100.50" to N **289561.72** and "E 103806.41" to E **4289579.13**.

3) Page 2 of 4

Change the description of "DL-2" from R.R. SPIKE to **FD IRON ROD W/CAP**.

4) Page 2 of 4

Change the coordinate of "FD 3/4" IRON ROD OSHD R/W 2000+00 WITH POST" from "E 4290744.60 to "E **4290474.60**".

5) Page 2 of 4

Change the description of "DL-1" from "R.R. SPIKE" to **FD IRON ROD W/CAP**.

6) Page 2 of 4

Change the coordinates for "FD 3 1/2" B.C. U.S. ARMY ENG. CONTROL STA" from N 58067.92 to N **291466.84** and E 105750.79 to E **4291584.38**.

7) Page 2 of 4

Change the symbol of the description of "N 291791.78", "E 4292387.23", "SET 5/8 IRON ROD W/PLASTIC CAP "AA SURVEYING" to "N **291791.78** "E **4292387.23** **FD IRON ROD W/CAP DL-4**" and change symbol from ● to Δ.

8) Page 3 of 4

Add "N **297904.21**", "E **4296566.37**", "SET 5/8 IRON ROD W/CAP "AA SURVEYING" as the description to the symbol referenced as a set monument in the legend on page 1 of 4 without a description South and East of the Control Symbol labeled "DL-9"

9) Sheet 4 of 4

Change the coordinate from "FD 3/4" IRON ROD OSHD R/W (5-4-93) E 4297090.80 TO E **4297909.80**.

Jackson County, Oregon
Recorded
OFFICIAL RECORDS

MAR 07 1997

10:54 AM
[Signature]
County Clerk

AFFIDAVIT OF CORRECTION (Survey)

13615

I, Ronald A. Quimby, being duly sworn, depose and say that I am the surveyor who surveyed the property as depicted, filed and recorded in C.S. 13615, Jackson County, Oregon Survey Records; and

The following corrections to said plat are necessary and are as follows:

See attached Exhibit A...

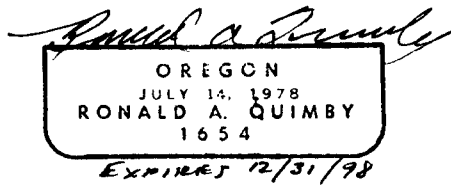

Ronald A. Quimby
Registered Professional Land Surveyor #1654
3076 N.E. Diamond Lake Blvd.
Roseburg, OR 97470

NOTARY CERTIFICATE

STATE OF OREGON)
) ss
COUNTY OF DOUGLAS)

Subscribed and sworn to before me this fourth day of March, 1997

Carol M. Cody
Notary Public for the State of Oregon
My Commission Expires 7/19/99



COUNTY SURVEYOR APPROVAL

I, Roger Roberts, Jackson County Surveyor, do hereby certify that said Affidavit of Correction for C.S. 13615 has been examined by me and that it complies with ORS 209.255.

Roger Roberts
County Surveyor

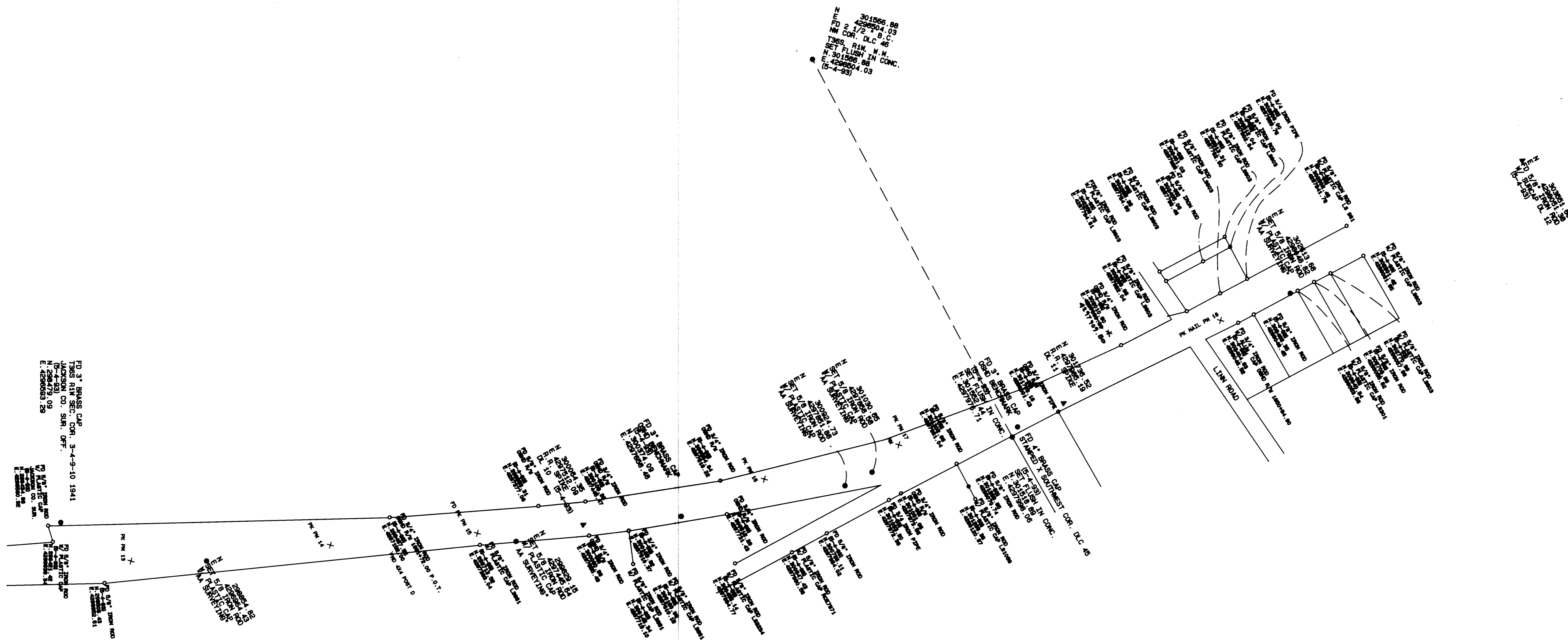

CRATER LAKE HIGHWAY No. 62
 LINN DUTTON SECTION
 TOWNSHIP 36 SOUTH, RANGE 1 WEST, SEC. 3, 9, 10, 16, 17
 FOR DEPARTMENT OF TRANSPORTATION
 HIGHWAY DIVISION
 13 JUL 1993

* AFFIDAVIT OF CORRECTION
 Inst. No. 97-07615 O.R.
 MAR '97
 RRR, C.S.

RECEIVED
 Date 8-12-93 By [Signature]
 This survey consists of:
 4 sheets Map
 1 page(s) Narrative
 JACKSON COUNTY SURVEYOR

REGISTERED PROFESSIONAL LAND SURVEYOR
 [Signature]
 OREGON
 JULY 14 1878
 RONALD A. GIMBEY
 1854
 EXP 12-31-94

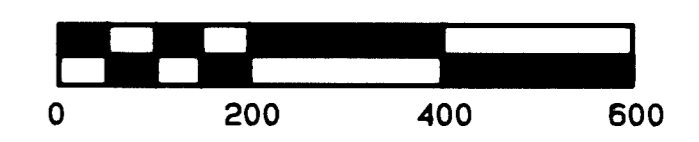
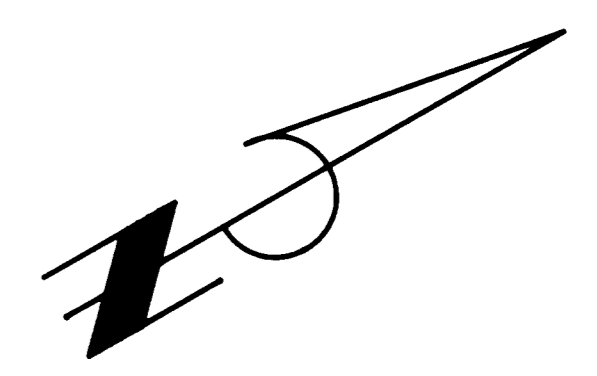

1 inch = 200 feet
 PAGE 4 OF 4

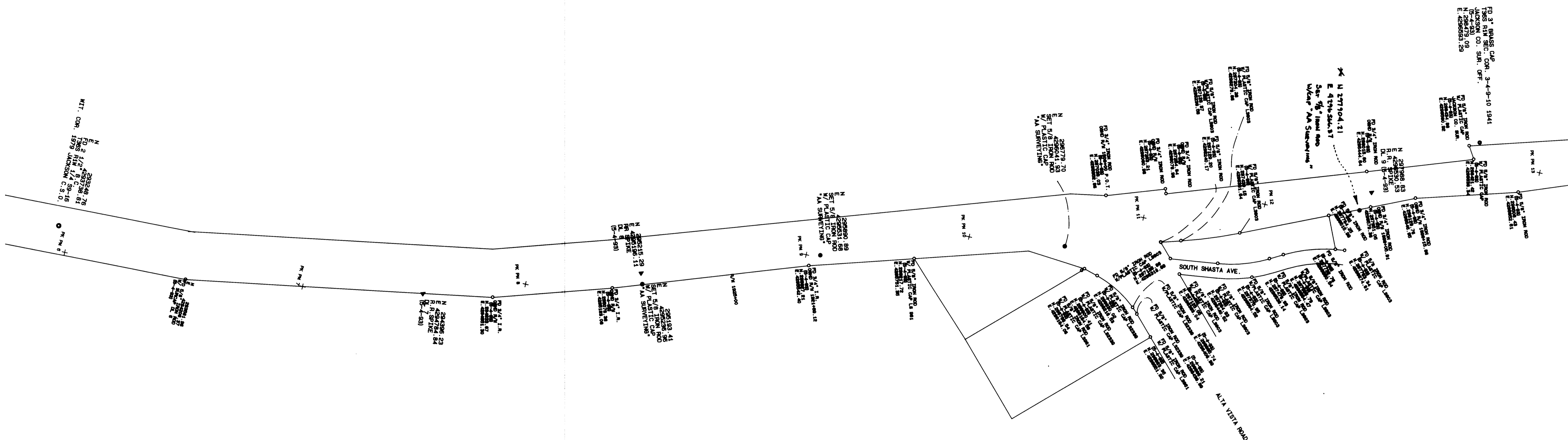

CRATER LAKE HIGHWAY No. 62
 LINN DUTTON SECTION
 TOWNSHIP 36 SOUTH, RANGE 1 WEST, SEC. 3, 9, 10, 16, 17
 FOR DEPARTMENT OF TRANSPORTATION
 HIGHWAY DIVISION
 13 JUL 1993

*AFFIDAVIT OF CORRECTION
 INR No 97-07615 O.R.
 MAR 197
 R.R.R., C.S.

REGISTERED
 PROFESSIONAL
 LAND SURVEYOR

 OREGON
 JULY 14, 1978
 RONALD A. QUIMBY
 1054
 EXP 12-31-94

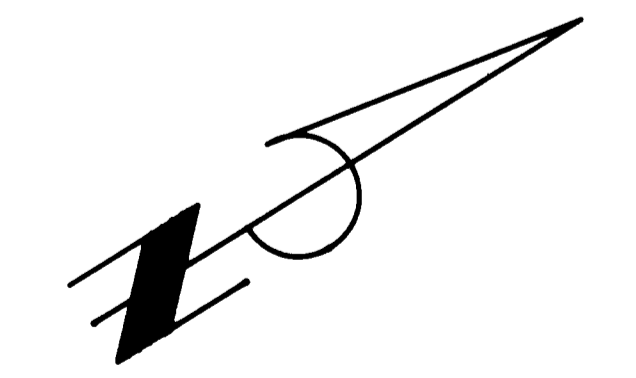

0 200 400 600
 1 inch : 200 feet
 PAGE 3 OF 4

FD 4 BRASS CAP
 10-4-83
 N 289507.66
 E 4290083.43
 EL. 1323.021 4181971.13 *

FD 3 1/2" B.C.
 FLUSH IN CONC.
 N 289507.66
 E 4290083.43
 EL. 1323.021 4181971.13 *

FD 3 BRASS CAP
 10-4-83
 N 289507.66
 E 4290083.43
 EL. 1323.021 4181971.13 *

N 289507.66
 E 4290083.43
 EL. 1323.021 4181971.13 *

FD 3 1/2" B.C.
 FLUSH IN CONC.
 N 289507.66
 E 4290083.43
 EL. 1323.021 4181971.13 *

FD 3 1/2" B.C.
 FLUSH IN CONC.
 N 289507.66
 E 4290083.43
 EL. 1323.021 4181971.13 *

FD 3 1/2" B.C.
 FLUSH IN CONC.
 N 289507.66
 E 4290083.43
 EL. 1323.021 4181971.13 *

* AFFIDAVIT OF CORRECTION
 Inst. No 97-07615 O.R.
 PAS. ST.
 R.G.S.
 C.S.

FD 3 BRASS CAP
 10-4-83
 N 289507.66
 E 4290083.43
 EL. 1323.021 4181971.13 *

FD 3 1/2" B.C.
 FLUSH IN CONC.
 N 289507.66
 E 4290083.43
 EL. 1323.021 4181971.13 *

FD 3 1/2" B.C.
 FLUSH IN CONC.
 N 289507.66
 E 4290083.43
 EL. 1323.021 4181971.13 *

REGISTERED
 PROFESSIONAL
 LAND SURVEYOR

OREGON
 JULY 14, 1978
 RONALD A. QUIMBY
 1654
 EXP 12-31-94

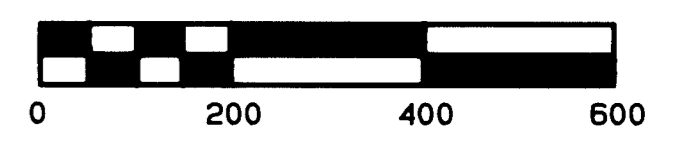
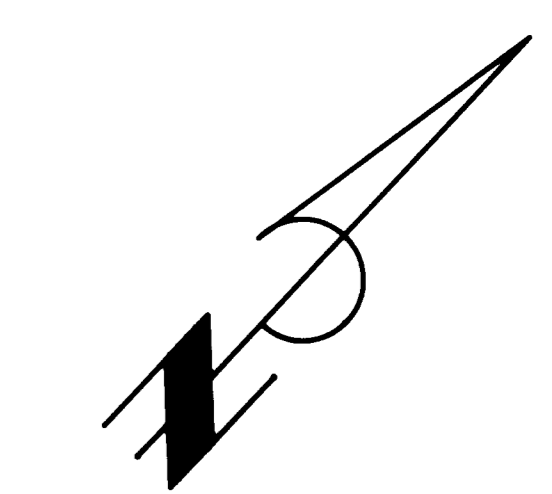

1 inch = 200 feet
 PAGE 2 OF 4

CRATER LAKE HIGHWAY No. 62
 LINN DUTTON SECTION
 TOWNSHIP 36 SOUTH, RANGE 1 WEST, SEC. 3, 9, 10, 16, 17
 FOR DEPARTMENT OF TRANSPORTATION
 HIGHWAY DIVISION
 13 JUL 1993