

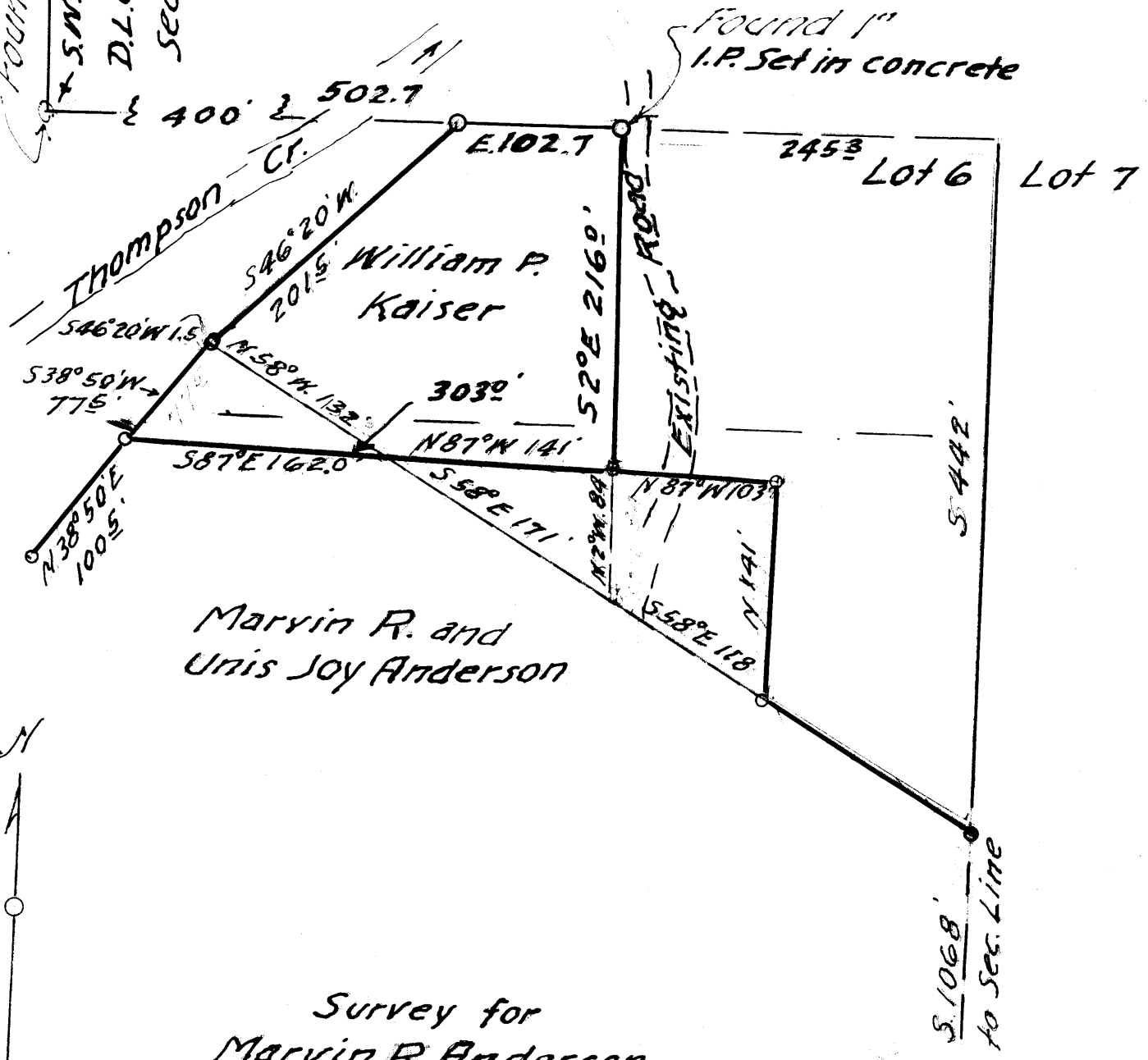

T. 38 S., R. 4 W., W. M.

Found an 1" I.P.

S.W. COR.
D.L.C #38
SEC. 22



Survey for
 Marvin R. Anderson
 in
 Sec. 22, T. 38 S., R. 4 W., W. M.
 Scale 100' = 1"
 Feb. 1959.



Narrative:

During February, 1959, I made a survey for Marvin R. Anderson and Unis Joy Anderson, for the purpose of obtaining data for descriptions of land divisions.

We found an iron pipe at the Southwest corner of D.L.C. No. 38, in Section 22, Township 38 South, Range 4 West of the Willamette Meridian. At a point 502.7 feet East of said corner we found an iron pipe, set in concrete. There was evidence of previous slashing and tree marks on the line between the points, indicating that the pipe (set in concrete) was on the original survey line. These two points were used in determining the bearing of the North line of Gov. lot 6. Weather conditions did not permit making a solar observation so I assumed the bearing to be East, as recorded. The survey and bearings was based on this record.

Tom R. Pearce
Reg. Eng'r No. 838

