

MAP OF SURVEY

A portion of Lots 6, 7, and 8, in Block "F" of the Town of Talent, located in the S.E. 1/4 of the S.W. 1/4 of Sec. 23, T.38 S., R.1 W., W.M. Jackson County, Oregon

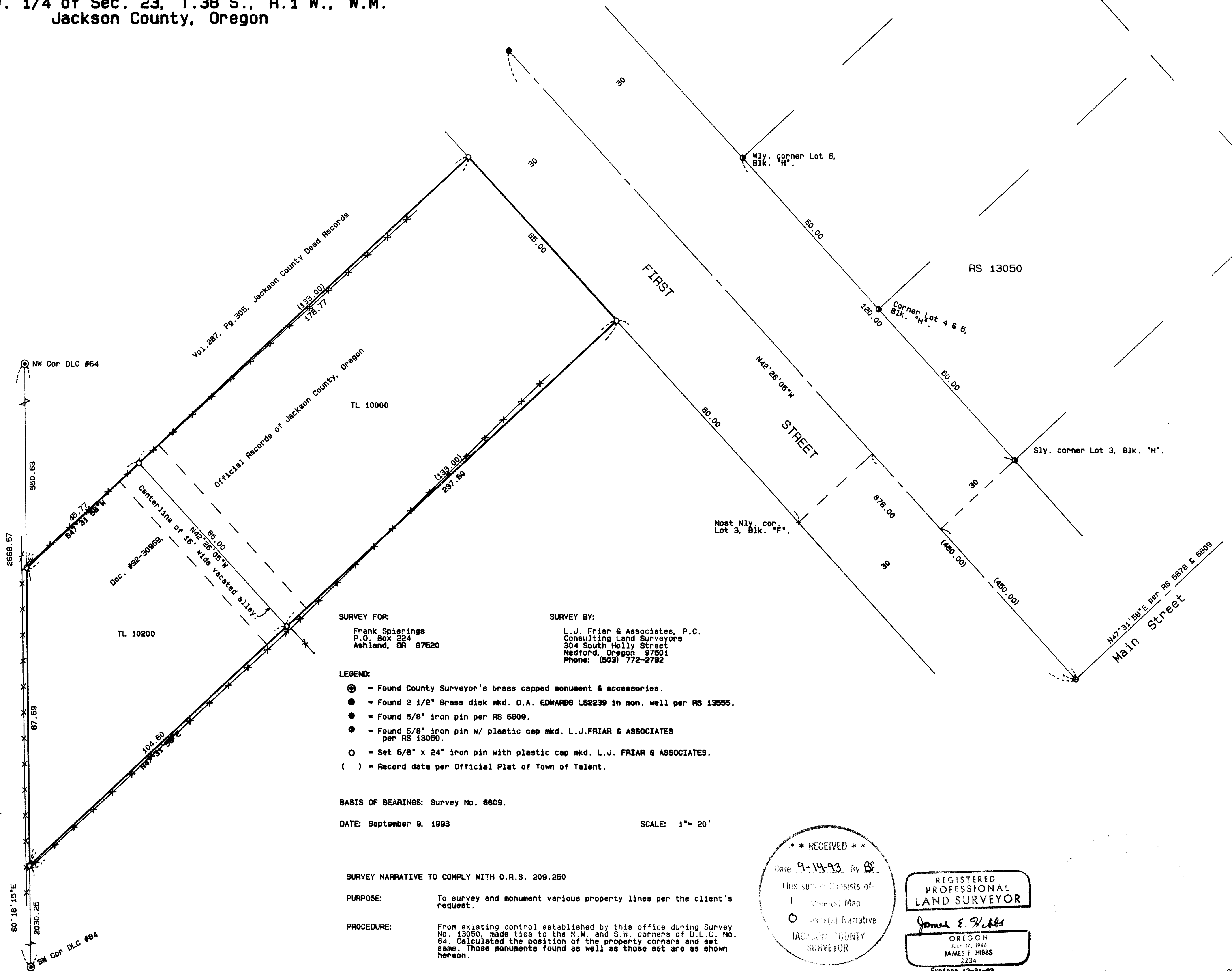
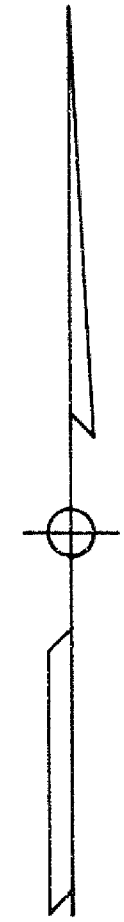

SURVEY FOR:
 Frank Spierings
 P.O. Box 224
 Ashland, OR 97520

SURVEY BY:
 L.J. Friar & Associates, P.C.
 Consulting Land Surveyors
 304 South Holly Street
 Medford, Oregon 97501
 Phone: (503) 772-2782

- LEGEND:**
- - Found County Surveyor's brass capped monument & accessories.
 - - Found 2 1/2" Brass disk mkd. D.A. EDWARDS LS2239 in mon. well per RS 13555.
 - - Found 5/8" iron pin per RS 6809.
 - - Found 5/8" iron pin w/ plastic cap mkd. L.J. FRIAR & ASSOCIATES per RS 13050.
 - - Set 5/8" x 24" iron pin with plastic cap mkd. L.J. FRIAR & ASSOCIATES.
 - () - Record data per Official Plat of Town of Talent.

BASIS OF BEARINGS: Survey No. 6809.

DATE: September 9, 1993

SCALE: 1" = 20'

SURVEY NARRATIVE TO COMPLY WITH O.R.S. 209.250

PURPOSE: To survey and monument various property lines per the client's request.

PROCEDURE: From existing control established by this office during Survey No. 13050, made ties to the N.W. and S.W. corners of D.L.C. No. 64. Calculated the position of the property corners and set same. Those monuments found as well as those set are as shown hereon.

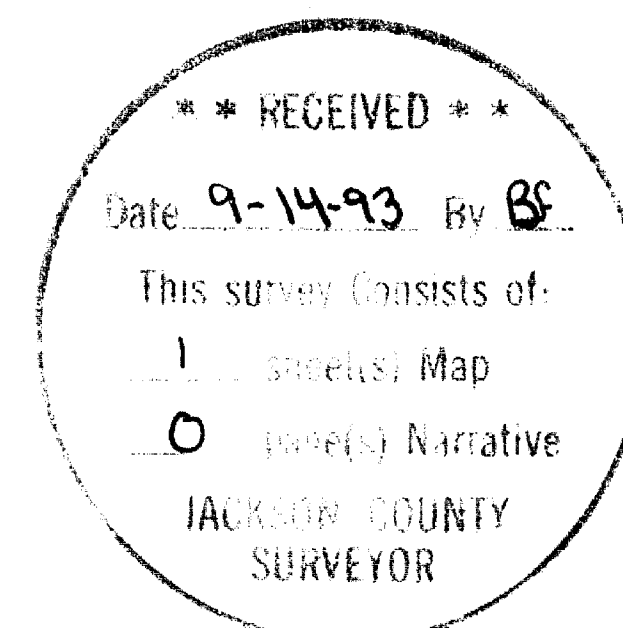

REGISTERED
 PROFESSIONAL
 LAND SURVEYOR

James E. Hibbs
 OREGON
 JULY 17, 1986
 JAMES E. HIBBS
 2234
 Expires 12-31-99

381W23CD TL10000 & 10200