

13648

**SURVEY SITUATE IN THE N 1/2 S1/2 OF SECTION 21,
T. 35 S., R. 3 W., W.M., JACKSON COUNTY, OREGON.**

**SURVEY FOR: DONALD L. & LETITIA L. SLATER
5024 SARDINE CREEK ROAD
GOLD HILL, OR 97525**

**SURVEY BY: CHARLES H. HURST
765 SUNRISE AVE.
MEDFORD, OR 97504**

**NARRATIVE: TO COMPLY WITH PARAGRAPH 209.250, O.R.S.
PROCEDURE: COORDINATES FOR THE EXTERIOR CORNERS OF SEC. 21
WERE DETERMINED DIRECTLY BY GPS OR BY EDM SIDE-
TIES FROM GPS CONTROL POINTS.
BEARINGS UTILIZED BETWEEN SAID POINTS WERE VER-
IFIED BY SOLAR OBSERVATIONS & DISTANCES BY EDM.
PURPOSE: TO MONUMENT THE CORNERS OF TRACT PER O.R. 78-13835
CONTROLLING TIMBER CUTTING LINES.**

LEGEND

- SET 3/4" X 30" IRONS WITH PLASTIC CAPS MKD. "HURST LS 483"
- ◆ SET 1" X 36" IRON PIPE WITH BR. CAP MKD. "T35 S R3W, C1/4 S21, RS 483, 1993"
- COMPUTED LINES BASED ON G.P.S.
- LINES EITHER MEAS. OR COMPUTED BASED ON G.R.S. & E.D.M.

** RECEIVED **

Date: 9-13-93 Py: 88

This survey consists of:
1 sheet Map
0 sheets Narrative

JACKSON COUNTY
SURVEYOR

- WITNESS TREES**
- ① D. FIR 5" DIA. BRS. S 36° E 5.3' MKD. C 1/4 S 21 BT
MADRONE 9" DIA. BRS. S 54° W 9.8' MKD. C 1/4 S 21 BT
MADRONE 7" DIA. BRS. N 14° E 17.4' MKD. C 1/4 S 21 BT
D. FIR 3" DIA. BRS. N 34° W 18.1' MKD. C 1/4 S 21 BT
 - ② I. CEDAR 6" DIA. BRS. S 30° E 2.6' MKD. CEW 1/64 S 21 BT
I. CEDAR 8" DIA. BRS. S 14° W 25.8' MKD. CEW 1/64 S 21 BT
 - ③ MADRONE 6" DIA. BRS. N 53° W 5.6' MKD. CS NESW 1/256 S 21 BT
MADRONE 10" DIA. BRS. N 50° E 11.4' MKD. CS NESW 1/256 S 21 BT
 - ④ MADRONE 10" DIA. BRS. N 24° E 5.4' MKD. CS NS 1/256 S 21 BT
D. FIR 12" DIA. BRS. S 44° W 28.4' MKD. CS NS 1/256 S 21 BT
 - ⑤ MADRONE 6" DIA. BRS. N 48° E 11.0' MKD. CS NW SE 1/256 S 21 BT
MADRONE 7.5" DIA. BRS. N 11° W 9.7' MKD. CS NW SE 1/256 S 21 BT
 - ⑥ MADRONE 10" DIA. BRS. S 13° W 4.0' MKD. CWE 1/64 S 21 BT
D. FIR 5" DIA. BRS. S 63° E 10.9' MKD. CWE 1/64 S 21 BT

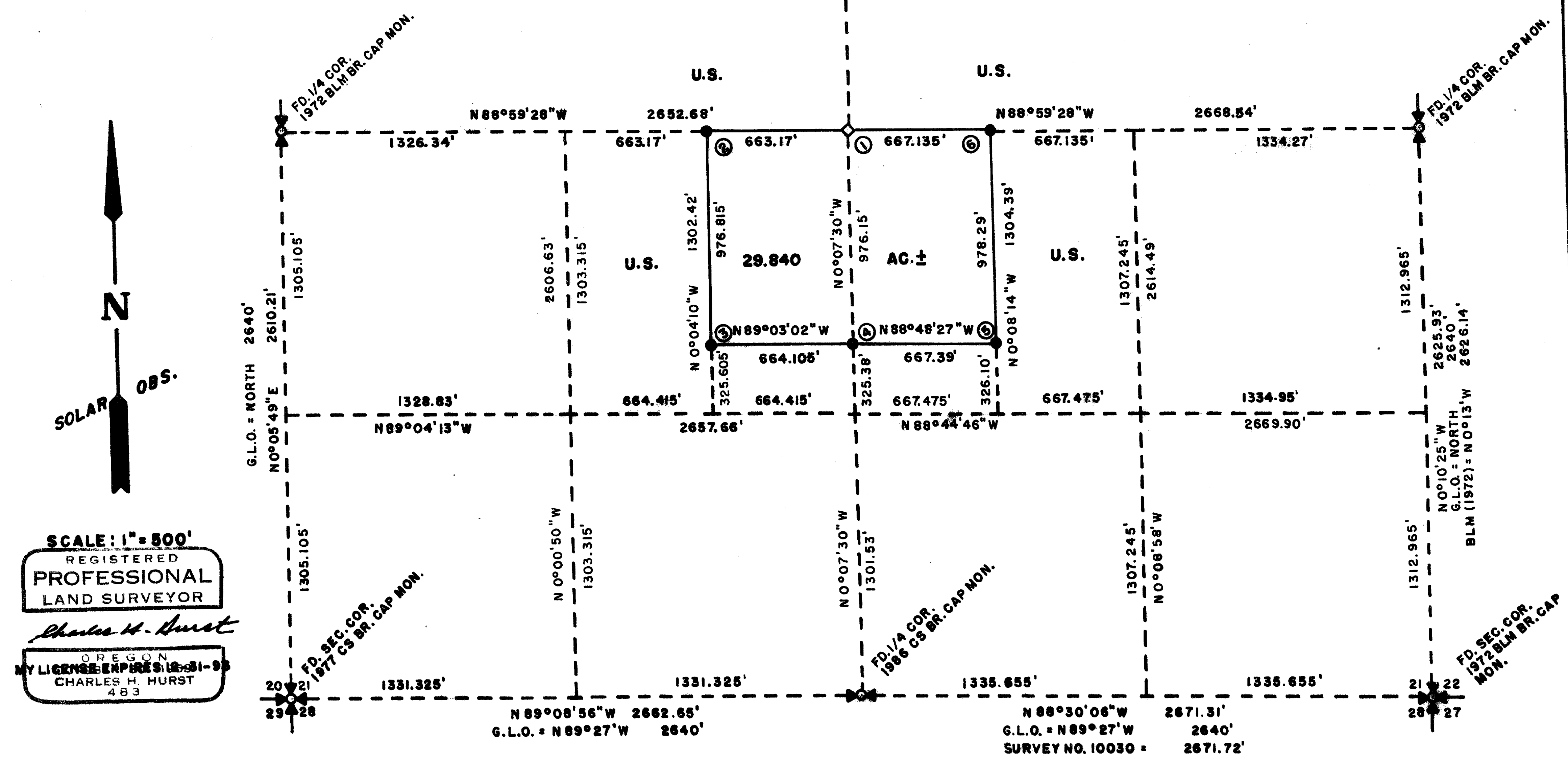

13648